THE STAR GOES INTO MORE INDIVIDUAL HOMES THAN BOTH THE OTHER LINCOLN PAPERS COMBINED.

THE LINCOLN STAR

Nebraska's Best Newspaper

HOME EDITION

TWENTIETH YEAR — LINCOLN, NEB.—THURSDAY, SEPTEMBER 28, 1922. — SIXTEEN PAGES — TWO CENTS

NEAR EAST OUTLOOK IS GLOOMY

CHANCES FOR WAR GREATER THAN EVER

British Government Circles Take Grave View of Situation In Dardanelles—Regarded As Overshadowing Developments In Greece.

EXPRESS OPINION CONFLICT IS NEAR

It Is Declared In Some Quarters That Fighting Between Kemal Turks and British Forces Is Nearer Than at Any Previous Time.

MARITZA RIVER IS A BONE OF CONTENTION.

(Associated Press.)

WASHINGTON, Sept. 28.—The Maritza river, which has within the last week, come to the front in the day's news as the limit of European territory, which the allied powers are willing to give the victorious Turks, is described as Turkey's "fifty-four-forty, or fight," in a bulletin issued today by the national geographic society.

"The Maritza river is, like the Rhine between France and Germany, a symbol and a bone of contention among Bulgar, Greek and Turk,' the society says. "Each of these three peoples has claimed the Maritza valley as belonging to it on ethnic grounds and such is the racial mix-up in Thrace and the portion of Macedonia which adjoins it, that each has at least some excuse for its claims.

(Associated Press.)

LONDON, Sept. 28.—British government circles today took a grave view of the situation in the Dardanelles, which was regarded as so critical as to overshadow the revolutionary developments in Greece. The opinion was expressed that there is a greater prospect of fighting between the British and Turkish nationalists than at any previous time.

The cabinet was convened this morning to consider a message from Brig. General Sir Charles Harington, commanding the allied forces in Constantinople, summarizing Mustapha Kemal Pasha's reply to General Harington's warning against violation of the neutral zone along the straits. The reply was considered to be evasive and ambiguous.

Turks Warn British.

CONSTANTINOPLE, Sept. 28.—The Turkish nationalists have notified the allied high command that they will not tolerate fortifications of certain points in the so-called neutral zones along the Dardanelles. Continuance of the work of fortification will be looked upon by the Kemalists as warranting military action, their representative, Hamid Bey, informed the allied commander, Brig. General Harington.

The Turkish troop movements continue and yesterday for the fifth time they violated the neutral zones, attacking positions in the regions of Dumbrek, Lampsaki, Yaghpilar and Sangakeli.

Cavalry is advancing on Asmacheps, apparently with the object of isolating the British advance posts at Kephez and aid has been sent to the latter.

Despite these movements a communication from the Kemalists yesterday declared they would respect the neutrality of the straits pending an armistice conference and General Harington has sent a message to Mustapha Kemal Pasha at Smyrna urging an early meeting of the British and Kemalists generals at Mudania or Ismid.

The Greek battleship Averoff, the crew of which mutined yesterday, is steaming for Piraeus through the Dardanelles and is in danger of bombardment by the Kemalist artillery concealed in the hills on the Asiatic side. The allied naval authorities are hopeful that she will escape unscathed as she is leaving Turkish waters at their request.

Reply to Allies.

SMYRNA, Sept. 28.—Yussif Kemal Bey, the nationalist foreign minister, left for Angora today with the draft of the nationalists reply to the allied peace proposals. It is understood to embrace the following conditions:

1—Prior to the opening of the peace conference, the nationalist shall occupy all strategical points in order to achieve the provisions of the nationalist pact regarding Thrace.

2—All British forces now en route

(Continued on Page Thirteen.)

Given Thumping, Maybe He'll Show Respect for Flag

DES MOINES, Sept. 28.—For refusing to lift his hat when the flag passed the place he was standing during the G. A. R. parade yesterday, Samuel L. Hiatt, 36, was arrested by Deputy Sheriff George Dobb, brother of Sheriff Robb. Hiatt, according to Robb, defied anyone to remove his hat. Hiatt was then taken to the county jail.

Prisoners occupying the same cell with Hiatt listened to his story and then gave him a severe beating. He was later released on cash bond.

GROWERS MARKET POTATOES DIRECT

Eliminate Middleman's Profit and Lower Price By Selling to Consumers.

Southern Growers Dispose of Crop Locally at 50 to 60 Cents a Bushel.

Several large potato growers along the line of the Northwestern railroad in Sheridan and Dawes counties, have found a market for their crop at better prices than what they could get through the regular channels, by shipping in carload lots and selling direct to large consumers in this part of the state.

Some of the retail grocers, hotels and restaurants in Lincoln, Omaha and a few of the smaller cities in eastern Nebraska, have purchased carload lots, paying the growers thirty-five to forty cents per bushel at points of shipment, according to information reaching State Agriculture Secretary Stuhr. If sold to large wholesale buyers, these potatoes would have brought only twenty-five or thirty cents per bushel.

One potato farmer of northwest Nebraska, who raised a huge crop this season, has been making his own sales in carload lots to hotels, restaurants and grocers in this territory. He reported to Stuhr ten days ago that he had sold 30 cars, and this week got rid of six more.

This direct selling to grocers and eliminating one middleman's profit has had the effect of reducing prices to the consumer. In Lincoln, good home grown potatoes have been sold and delivered by grocers at the prewar price of 60 cents per bushel. The shipped in tubers come a little higher.

Selling in Fields at Guide Rock.

News from Guide Rock and territory west of there along the Burlington railroad is that potato growers have been selling their crop locally in the fields to people in their own localities or who drive from Kansas, where the yield was not so good. The practice there is to let the buyer go in and pick out his own potatoes from the piles on the ground, in lots of five or ten bushels, and charge him fifty to sixty cents a bushel for the selected vegetables.

This kind of a deal is satisfactory on both sides, and purchasers have been coming fifteen to twenty-five miles in their autos from Kansas towns, to take advantage of the plan.

After the good ones are picked out, the growers permit local people to come and take the "culls" for nothing in order to get them off the ground and prevent diseases of the tubers being left in the soil to infect next years crop.

A potato producer near Grand Island who has a large surplus on his hands wrote in to Secretary Stuhr for instructions on how to feed 1,000 bushels to hogs. The latter recommends that the potatoes be cooked and mixed with skimmed or separated milk and some kind of grain, preferably ground corn, barley or oats.

4 Minute Speakers On Fire Prevention

M. A. Hyde, chairman of the Chamber of Commerce insurance committee, has announced that four four-minute speakers will appear in local theaters next week to talk on fire prevention. C. Petrus Peterson will be at the Liberty Monday night, E. J. Burkett at the Lyric Tuesday, W. E. Selleck at the iRalto Thursday and John J. Ledwith at the Colonial Friday. In addition, special demonstrations of fire hazards and prevention will be shown on the stages, through arrangement with Manager L. M. Garman of the Princess Amusement company, together with slides and pictures. The whole program hinges around national observance of Fire Prevention Week, Oct. 2 to 9.

Lions Invite Other Clubs to Breakfast

The Lions have invited the other three civic clubs, the Rotary, Pathfinder and Kiwanis clubs, to be their guests at a 6:30 breakfast at the Auto club park a week from Friday morning. Coach Dawson will lead the assembled members in setting up exercises and H. O. Ferguson will lead in song. Breakfast is set for 7 o'clock followed by an elimination tug of war contest between the four organizations.

Complain Phone Service Cut Off

"They cut the wires. They left two parties on the line and cut us off. They will give no reason why they did it."

This is the grievance brought to the railway commission's attention by Roy Timperley, Mrs. Augusta Wood, and Emil Hoffman, who, up to six weeks ago were on a rural line of the Northwestern Bell Telephone company at Norfolk. They ask the commission to find out the reason for depriving them of service

Planning Christmas Present For Veterans of Civil War

(Associated Press.)

WASHINGTON, Sept. 28.—A pension pay envelope increase from $50 to $72 a month for Civil and Mexican war veterans possibly as a Christmas gift from Uncle Sam, is planned by republican leaders in congress.

A bill providing pension increase already has passed the senate, and Senator Bursum, republican, New Mexico, its author, says he has been promised by house republican leaders that it will be passed by the house soon after it convenes. He expects the bill to become a law before the holidays.

All Civil and Mexican war veterans having served ninety days or any who have developed disabilities would receive the increase from $50 to $72 a month under the bill, and their widows pensions would be increased from $30 to $50 a month. Other beneficiaries under the bill include Civil war army nurses, who would receive $50 a month, while pensioners of the Indian wars would receive $30 and their widows $20 a month.

The Bursum bill is designed to meet the needs of veterans of advanced years, but because of their rapidly increasing death rate, the bill, Senator Bursum states, would not mean actual draft upon the treasury over the present pension rolls.

HITCHCOCK UNDER FIRE FOR STAND ON LIQUOR ISSUE

Republican Headquarters Turns Loose First Barrage at Democratic Nominee.

Issue Statement By High Charging Senator Is Opposed to Prohibition.

Republican state headquarters got heavy campaign artillery into action Thursday, using F. A. High of the state anti-saloon league as the instrument for an attack on United States Senator G. M. Hitchcock. It gave out a statement from High insisting that Hitchcock cannot be trusted on the question of prohibition.

Mr. High was charged by friends of Adam McMullen in the late primary campaign with sending out a circular in the interest of C. H. Randall, notwithstanding that McMullen had been a consistent supporter of the dry cause. It is generally known that the Tom Dennison machine at Omaha supported Randall in the primaries and is for him now, but nevertheless Mr. High is doing all he can in behalf of Randall for governor, as well as Howell for senator.

Following is High's statement assailing Senator Hitchcock:

"As expected, Senator Hitchcock has made a statement on the wet and dry question, and, as expected, he says it is a dead issue. He said neither party has raised it. Mr. Hitchcock forgets that it has never been made a party issue.

"He says in a few eastern states which have never adopted prohibition there is an agitation to amend the Volstead Act. Mr. Hitchcock forgets that Missouri, which borders on Nebraska, is among the states that did not adopt prohibition. A wet Missouri would increase enormously the difficulty of law enforcement in dry Nebraska.

Cites Vote on Volstead Law.

"Six years ago, Nebraska adopted state-wide prohibition by a majority of nearly 30,000. Since that time the eighteenth amendment was submitted. Mr. Hitchcock voted against its submission. The senator says, 'I opposed those great changes, but I accepted them when they were triumphant and I have since supported the laws necessary to enforcing them.' Yet the congressional records show that Mr. Hitchcock voted against the Volstead act and against practically every other prohibition measure which has been up in the senate since the adoption of that measure.

"If the adoption of prohibition in Nebraska six years ago settled the liquor question, why has it taken Mr. Hitchcock until within thirty days of election to learn that fact.

"If prohibition is settled, why is it that a certain newspaper in this state which is the mouthpiece of the senator has continuously fought against prohibition and abused those who have stood for it and is silent on the subject now only because of an unholy and unnatural political alliance.

"Two years ago in the Bryan-Hitchcock fight for delegates to the democratic national convention, when the senator thought the convention would put a wet plank in the platform and that it might be a political benefit to him, he sent a message to a group of his friends in Omaha in which he said: 'I believe a lawful way will be found and ought to be found to permit the manufacture and sale of light wines and beer.'

"Now after all these years of being persistently wet, and after opposing the adoption of both state-wide and national prohibition, and in the face of a thoroughly wet record, Mr. Hitchcock comes up for reelection and, knowing he cannot be elected without dry votes, declares the issue is now dead and that he is now dry."

"The Anti-Saloon league does not accept Mr. Hitchcock's eleventh hour profession of conversion. We believe he is just as wet as he had been in the past.

"Mr. Hitchcock's maiden prohibition speech in Sutton is misleading, and is intended to merely camouflage the situation. We believe he will neither fool the drys nor alarm the wets."

JURY TERM POSTPONED.

Beatrice, Neb., Sept. 28.—The jury term of the district court which was called for October 3 has been postponed until November 21 by Judge Colby at the request of members of the Gage county bar.

Bachelors' Club Goes By Boards After 32 Years

CHICAGO, Sept. 28.—A bachelors' club stood deserted today. It's too lonesome, said Clarence J. Basset, a jeweler, the last surviving member, "so I have sold it."

Thirty-two years ago the club house was erected by twenty-three Waukegan business men.

"This is the life," they said, "No wedding bells for us."

In the snug security of their comfortable retreat they enjoyed the life of the so-called "free and th brave."

It was the same old story. One by one the membership grew less. Next summer the house will be turned over to vacationists.

G. A. R. CONCLUDES ANNUAL CONCLAVE

Election of National Commander and Selecting Convention City Only Business.

DES MOINES, Sept. 28.—Representatives coming from this morning's business session of the annual Grand Army of the Republic encampment said that Milwaukee had been chosen as the 1923 convention city.

(Associated Press.)

DES MOINES, Sept. 28.—Veterans of the Grand Army of the Republic assembled here for their 56th annual encampment, got down to business today, after four days of parades, reunions, and receptions to decide upon a new commander-in-chief for the coming year, select next year's convention city, outline plans for the new year and pass resolutions.

The civil war veterans expected to conclude their encampment late today, but there was a possibility that they would hold over until tomorrow.

Approximately 1,330 official representatives as the delegates are called, from nearly every state in the union, attended today's secret gessions.

With the G. A. R. winding up its affairs for the year, the half dozen or more allied organizations meeting here did likewise.

Boxing Commission Gets $10,000 From First Year's Bouts

An average of 2,775 persons attended every boxing and wrestling bout, 38 in number, held under state supervision and regulation during the first year of the operation of the new boxing law. The state athletic commissioner's office took in over $15,000 of revenue and spent a little over $5,000 leaving $10,000 as the net returns.

The revenue from 5 per cent tax on gross receipts at boxing and the wrestling exhibitions was $9,685. Of this, $6,886 came from Omaha, where 20 bouts were staged to a total attendance of 67,427.

License receipts for the year, ending June 30, were: 47 referees, $10 each, $470; 36 physicians, $10, each, $360; 72 managers, $10, each, $720; 289 boxers, $5 each, $1,445; 65 wrestlers, $5 each, $315; 47 seconds, $5 each, $235; 35 timekeepers, $5 each, $175.

An inspector at Omaha is paid $100 per month. Others draw $5 for each bout.

Sunday Schools of Lancaster County To Hold a Picnic

The first annual parade and picnic of the Lancaster County Sunday School association, comprising all the Protestant churches in the county, will be held at Antelope park on Saturday, October 7, according to an announcement made by Rev. O. W. Low, president of the association. The parade will form at Twelfth and O streets, at 11:30 a. m., October 7, and proceed east on O street to Antelope park. It is expected that there are going to be hundreds of automobiles in the parade.

According to the committee in charge of the picnic prizes will be given for the best floats in the parade. The prizes are $15, $10 and $5. A program of sports and athletic games is being arranged under the supervision of O. B. Anderson of the Y. M. C. A. The high school band will head the parade. A banner will be given to the Sunday school having the largest percentage of perfect attendance.

GEORGE TO STEP UP

Grecian Crown Prince Accepts Throne Vacated By Abdication of His Father Following Bloodless Revolution in Athens Wednesday.

INSURGENT TROOPS ENTER THE CAPITAL

While It Is Not Definitely Known What Course Constantine Will Follow It Is Said He May Go Into Exile or Fight Turk In Thrace.

Take Action Following Revolt.

ATHENS, Sept. 28.—The first phase of the Greek revolution has ended with the abdication of King Constantine in favor of Crown Prince George and the tumult has sufficiently subsided, while the next steps are preparing, to allow a retrospect of what has occurred.

The revolution so far has been bloodless. Insurgent troops from the Greek islands, where the movement had its inception, landed at Phreatis, entered the capital and now are in barracks in the public buildings, occupying the city without bloodshed.

The royalists, under General Constantinopulos commanding the district and Colonel Sontos commanding the garrison, attempted armed resistance against the rebels, but the Venizelist element under General Gangulos opposed the movement outwitted the other faction, took possession of the prefecture of police arrested Colonel Sontos and finally became master of the situation, the royalist troops being led back to their quarters.

Orders Revolt Stopped.

King Constantine's manifesto abdicating in favor of his eldest son followed. The king at first intended to resist the insurrectionary movement his generals and Prince Nicholas, his brother, advising such a course, but the monarch soon recognized the impossibility of making an effective resistance, and the counter revolutionary preparations were ordered stoppd.

The next step was taken by the civilians. The leaders of the Venizelist party met the leaders of the military movement and held a conference at which the organization of a new government and the dynastic question were discussed. Even the question of proclaiming a republic, if such step seemed necessary, was discussed.

The prospects seems to be that General Nider will undoubtedly be called to the premiership of the new government with former Foreign Minister Carapanos becoming foreign minister, unless M. Corimolas should resume his ministry with ex-Finance Minister Alexander Diomede again becoming minister of finance.

Issues Proclamation.

A provisional revolutionary committee has been formed and has issued the following proclamation:

"An accord having been reach with the Trantafillakos government which resigned, the provisional revolutionary committee will assume power with the least possible delay.

Until now it has been relying for the maintenance of order and the protection of all citizens without exception upon the patriotism of the Hellenes and the ardent desire of the people for reconciliation and bridging over the chasm, a desire the revolutionary party espouses.

"Disturbers of order, to whatever political party they belong, will be punished in accordance with revolutionary justice."

Wild Scenes at Athens.

ATHENS, Sept. 28.—King Constantine's abdiction came afteh dramatic scenes, with the palace surrounded by an angry mob of revolutionists demanding his dethronement.

It was not until the mob thretened

(Continued on Page Thirteen).

STRIKE CASES AT FREMONT DROPPED

Judge Button Dismisses Kidnapping Charge Against Five Shopmen.

(Special to The Star.)

FREMONT, Neb., Sept. 28.—On a recommendation of County Attorney J. C. Cook, Judge F. W. Button in district court signed an order dismissing the case against five Fremont shopworkers, who were alleged to have participated in the rioting and in the kidnaping of cooks and waiters brought here by the Northwestern railroad company to set up a camp for strike-breakers. Cook made recommendation for the dismissal on grounds that the charge of kidnaping in Nebraska is too severe, under provisions covering that crime, making it an offense punishable by life imprisonment. He contended that no jury would convict the men and that the county would be put to useless expense in prosecuting them.

Following the sensational kidnaping of the cooks and waiters, an investigation resulted in the arrest of fifteen strikers. On preliminary hearing all but five of these were released. The five held for trial in district court who are affected by the order just issued are Harry Sawyer, Jake Farard, Elic Hobbs, Lou Sa[illegible] and Clay Yeager.

SWIFT CHANGE IN POLICY MAY COME AT NO. 10 DOWNING

Removal of Constantine Gives Entirely New Phase to Situation.

Great Britain and Greece May Unite Through Ex-Premier Venizelos.

(Associated Press.)

LONDON, Sept. 28.—The abdication of King Constantine of Greece, making again possible co-operation between Prime Minister Lloyd-George and ex-Premier Venizelos, may cause a lightning change in Great Britain's policy toward the Turks, according to well informed circles here today.

It is asserted that a possible new conjunction of these two former coworkers is the explanation of the studied attitude of pessimism which since yesterday has been radiating from No. 10 Downing street where today much apprehension was expressed regarding possible warlike acts of the Turks near Chanak.

With Constantine out of the way it is said there will be once more a change of reorganizing the best forces of Greece under Venizelos whose Cretan soldiers were the back bone of the army and until Constantine replaced the officers with his own sympathizers, especially with generals untrained and inexperienced in the great wars.

It is pointed out that the present revolutionists in Greece are reported to be not only pro-Venizelist, but really, and further, that they are men who believe heart and soul in the greater Greece. It is not believed that they will yield Thrace, at least, to the Turks without a struggle.

Approaches New Phaze.

With a reasonable sized Greek army of 20,000 or 30,000 men in Thrace or else at the disposition of the British leaders now at Chanak or Constantinople, it is not doubted among military observers familiar with the situation that an entirely new phase of the whole Near East situation is being approached. It is generally reported that Mr. Lloyd-George was reluctant to abandon the policy toward the Turks which had been pursued for three years and that it was at a moment of pressure that he yielded to the French argument that the Turks be permitted to re-enter Europe where they had long been, as the prime minister pointed out in his recent statement, a troublesome factor.

In connection with the British attitude, it seemed apparent that grave decisions were being taken. Several members of the cabinet, on leaving the cabinet meeting, did not wear cheerful faces.

This morning's statement from Rambouillet that the fall of Constantine and the events in Greece would modify in no way the decisions taken by France was considered significant.

On the other hand, the note of optimism sounded in Constantinople dispatches, with Mustapha Kemal apparently willing to join the peace conference, was discounted by the insistence with which the Turks are continuing to send troops into the so-called neutral zones.

Many Nebraska Odd Fellows to Attend Funeral of I. P. Gage

(Special to The Star.)

FREMONT, Neb., Sept. 28.—Odd Fellows from all parts of Nebraska will attend the funeral of I. P. Gage, grand secretary of the I. O. O. F. in Nebraska. Many floral tributes from lodges have commenced to arrive. The funeral will be held at 2 p. m. Sunday at the First Congregational church, the pastor, the Rev. O. O. Smith officiating. The rites of the G. A. R. will be carried out in the church at the close of the sermon and at the grave at Ridge cemetery the Odd Fellows will be in charge. Officers of the grand lodge in Nebraska will be honorary bearers.

Price Badly Hurt Through Antics of Fractious Bovine

(Special to The Star.)

BROKEN BOW, Neb., Sept. 28.—Charles Price, who lives in the Ansley neighborhood, lies in a critical condition at his home. He was mounting his horse and attempting to lead a cow, the rope tied to his saddle horn. While passing along an eight foot embankment, the com decided to take another direction and jumped to the bottom of the incline, pulling the horse after her and jerking Mr. Price from the saddle and rendering him unconscious. He was given medical attention at once.

De Valera Breaks With Army Chief

DUBLIN, Sept. 28.—Eamon De Valera, leader of the Irish republican forces and Liam Lynch, chief of staff of the Irish republican army, have parted, according to extracts of correspondence seized by the Free State forces and read by General Mulcahy, commander of the national army, in the dail eireann today.

These extracts disclosed that there were serious differences of opinion between the two irregular leaders. They showed that very unhappy relations have existed between the two for some time.

THE WEATHER.

LINCOLN, Neb., Sept. 28.—Forecast for tonight and Friday:

For Lincoln and vicinity: Fair tonight and Friday, cooler Friday afternoon.

For Nebraska: Partly cloudy tonight and Friday; cooler Friday afternoon, cooler Friday and west portion tonight.

The temperatures:

7 a. m.	62	11 a. m.	81
8 a. m.	68	12 noon	85
9 a. m.	72	1 p. m.	88
10 a. m.	77	2 p. m.	89

Wind velocity at 12:30 p. m. today, 15 miles per hour.

Weather throughout the state at 8 a. m. today, clear.

Highest temperature a year ago today was 89, lowest 79.

	Dry Bulb	Wet Bulb	Rel. Hum.
7.00 a. m.	62	56	70
12.30 p. m.	86	64	48

SUN AND MOON.

Sun rises, 6:21 a. m.
Sun sets, 6.16 p. m.
Moon rises 2:08 p. m.

MANY DEAD IN BLAST

Lightning Sets Off Powder Magazine in Fort and Entire Garrison Is Believed to Have Perished — Entire Countryside Wrecked.

(Associated Press.)

SPEZIA, Sept. 28.—The entire naval garrison at Falconara fort, near here, on the Gulf of Genoa, is believed to have been killed in an explosion, caused by lightning, which destroyed everything within a radius of ten miles. There are many hundreds of wounded.

Seventy bodies have already been recovered in the debris. Fifteen hundred tons of explosives were stored in the deep tunnels of the fort. The entire top of the hill on which it is located was blown away. The work of recovering additional dead is proceeding. No estimate has yet been made of their number.

The wounded are being rushed to the hospitals here, all of which are already filled. Military forces have been assigned to the rescue work.

All fascisti of the province of Genoa have been mobilized by their chiefs to assist the soldiers. The explosion occurred in a violent storm which damaged the crops and property of the inhabitants for large areas along the gulf. Half crazed with terror from fire and storm, the despairing population is being relieved through governmental care.

Many Sailors Dead.

GENOA, Sept. 28.—An explosion caused by lightning today, destroyed the Falcanara fort near San Terenzo, on the Gulf of Genoa, wrecking the town, killing and wounding many persons.

The wounded are being taken to the hospital in Spezia, nearby.

Apparently many sailors are among the victims.

BELIEVES SOCIETY MIXED IN MURDER

Daughter of Dead Woman Asks Governor to Take Hand In Search.

(Associated Press.)

NEW BRUNSWICK, N. J., Sept. 28.—Charlotte Mills, 16, last night wrote a letter to Governor Edwards of New Jersey, asking him to help her find the murderer of her mother, Mrs. James Mills who was slain two weeks ago today with Rev. Edward Wheeler Hall, rector of the Protestant Episcopal church of St. John the Evangelist.

"I am Charlotte Mills of New Brunswick," she wrote. "My mother, as you know, was murdered two weeks ago and it seems to me that the investigation is not bringing results. I have received letters from strangers saying that the political gang is running things. Can this be true?

"As we have no means whatever to get legal help is there not some way, dear governor, you can help me find the murderer of my mother.

"Charlotte Mills."

Charlotte resumed school yesterday. On her way to school she said that she and her father could agree but few of the details in connection with the double shooting.

The authorities announced last night they were investigating the activities of a secret society in the absence of other definite leads.

Prosecutor Stricker said this new theory had been taken up on the discovery of conclusive evidence that the society was an active force in New Brunswick.

Detectives were insistent there was sufficient evidence at least to call for a study of this new theory.

The authorities, while declining to discuss other evidence which they indicated was in their possession substantiated the theory that self appointed moral censors were responsible for the deal slaying, said the "logical conclusion" of which a theory was that the couple were summoned to a trial by the society before they were killed.

DAIRY CONGRESS MEETS.

WATERLOO, Ia., Sept. 28.—Five hundred dairy cattle with representatives of the five dairy breeds and over 200 of the finest Belgians in the world, are on exhibition at the eighteenth dairy cattle congress and international Belgian horse show here this week.

ROAD NOT TO SETTLE

Vice President E. P. Bracken Says Burlington Will Never Compromise With Old Shop Crafts Unions Now On Strike.

AMAZING PROGRESS MADE AT HAVELOCK

Visits Lincoln On Tour of Inspection of Lines West—Points to Higher Wages and Better Working Conditions for New Men.

"I want to say that there will never be any compromise on our part with the old organization under any circumstances and the demagogue who advises any man to stick is simply advising that man to lose his job forever. It can have no other effect.

"I have made a tour of inspection over the Burlington system, the lines east as well as the lines west, visiting the principal shop centers and nowhere have I seen such amazing progress as has been made at Havelock. It is wonderful. One of the chief surprises is how quickly Nebraska boys in great numbers have gained a knowledge in this work. They are enterprising, willing to learn. They are splendid material to work with."

These perhaps are the two high spots in an interview with E. P. Bracken, vice president of the Burlington lines, who made an inspection of the Havelock shops in company with local Burlington officials, Thursday morning. Returning to his private car at noon, Mr. Bracken expressed himself as being amazed and delighted with the results obtained at Havelock since the opening of the shop men's strike on July 1 and reiterated the stand taken by the Burlington officials not to compromise the strike with the men who left their jobs and refused to return.

"On July 1 there were 13,700 men in the shops of the Burlington," Mr. Bracken declared. "Today there are 12,850. We are gaining about 100 a day. They are not all as skilled as the men who left us but they are rapidly becoming more so and a large number of engines are being overhauled daily.

Set New Record.

"A message from the superintendent of transportation tells me that we have just broken the record on the lines east with 600 more loads yesterday than ever before in one day, a total of 18,700 loads. We have not taken advantage of this unusual condition to cut down wages or working conditions but on the contrary have given the men things they did not have before.

"We have granted higher wages and have granted time and a half pay for Sundays and holidays which the labor board denied. We have made the pay a little higher on the western part of the lines because of the higher living costs and the disadvantages there. We are the only railroad in the western country that granted such privileges.

"We did not hire a professional strike breaker as the term is generally understood but recruited our men in a great part from American boys of the best character and citizenship. We are fast dispensing with our camps, there are only a few points left where we are obliged to maintain them. Married men are renting homes and single men rooms in the towns where they are located. They are contented and happy. We see but a little ways ahead of us a perfectly normal condition on the Burlington.

"It is to the advantage of both the men and ourselves to deal directly with each other, ironing out our differences man to man and we feel certain there will never be another occasion for one of these cruel strikes on the Burlington.

Door Not Yet Closed.

"We have been one of the very few railroads which have not yet closed the door on the old men by withdrawing pension privileges. Our passenger performance is improving every day. We load in excess of 1,700 cars of coal daily on the system which we are moving with fair promptness.

"The people of Nebraska as a whole have been very fair to us in this struggle."

Mr. Bracken recalled that he began his service with the Burlington lines in Lincoln, thirty-five years ago. He was then a section foreman with his territory the present site of Havelock, then existing only on paper plans of the Burlington. He expresses real concern for the older men who went out on this strike and who stand to lose everything in his opinion.

"Every day that passes," he declared, "hundreds of jobs are filled

(Continued on Page Thirteen.)

Doctor In Seattle Employs Radio to Treat Man at Sea

SEATTLE, Wash., Sept. 28.—Dr. H. B. Cochran, ship's surgeon of the Trans-Pacific liner President Madison, while on her last trip to this port, treated an injured sailor on the steamship Broad Arrow, five hundred miles away, by radio. When the the Madison touched Victoria, B. C., Dr. Cochran received word that his patient was getting "strong and stubborn."

NEWSPAPER ARCHIVE®

Here in Lincoln

Roberts, Undertaking.—Adv.

Ford Cars sold on easy payments. F. R. Hussong, 18th and O.—Adv.

Brown Betty Tea Room reserves tables for special Sunday dinners.—Adv

Used Fords; easy terms; 1027 P.—Adv.

Meet me tonight in Dreamland.—Adv.

This week—$1 Days at Gold's.—Adv.

Early Ohio Potatoes 65c bu. Berry Fruit Co., 201 So. 9th.—Adv

Dr. Rush, Physician and Surgeon, 200 Funke Bldg. B-4528.Adv.

For Moving that piano. Call Motor Service Transfer Co. 324 So. 12th.—Adv.

Car of Illinois lump coal on track $11.25. Standard Coal Co., B-6836.—Adv.

Oysters strictly fresh, Standard 54c pt, selects 50c pint. Boston Market 1883 O St. —Adv.

Friday Special—One lot of black sateen bloomers 39c. Mary Jane Garment Co., 1423 O St.—Adv.

Barbecue $1.00 shoe sale Thursday Friday and Saturday. New Way Shoe Store, Havelock, Neb.—Adv.

Car load of extra fancy Alberta Peaches $2.00 bu. While they last. Berry Fruit Co. 201 So. 9th.—Ad

Cat fish 28c lb., bullheads 25c lb., white perch 18c lb, and other varieties, all strictly fresh. Boston Market, 133½ O St.—Adv.

Drops Divorce Suit.—Florence M. Thompson has dismissed her suit in district court here against Charles I Thompson for divorce.

Preparing Tax Notices.—Twenty-four thousand personal property tax notices for 1922 are being prepared in the office of County Treasurer Albers and will be mailed October 10.

Railroad Ties Burn—The firemen from station No 4 made a run at 11:42 a. m. Thursday to Seventeenth and Holdrege streets where a pile of railroad ties had caught on fire.

Faces Federal Charge—Harry Bain of Hebron, was arrested and brought to Lincoln by Deputy U. S. Marshal John C. McClung Wednesday. Bain is charged with violating the national prohibition act.

Silverware—Special today, 1847 Rogers Bros. 26-piece anniversary chest, and your choice of any $4.00 mantle clock in the store for only $22.50. Cash or payments Harris-Goar Co., 1330 O St.—Adv.

Two Wheels Stolen—Earnest Langdale 1802 South Eleventh street, and Vernon Conover, 2848 O street, reported to the police Wednesday night that their wheels were stolen.

"For information concerning the evening classes of the University of Nebraska in business administration, education and history inquire of the University Extension Division, station A. Phone B6891-80."—Adv.

Paternity Case Dropped.—Albinia Shandera's suit in district court here against Charles H. Shaw, whom the plaintiff accused of being the father of her child, has been dismissed by agreement.

Pure extracted honey, pint jar 35c; quart jar 60c. 60 lb can $7.60 or 15c lb. any quantity if you bring container. Red Arrow Groceries 1426 O st. and 1406 S st. or Alvord's Grocery 27th and Holdrege Sts.—Adv.

Douglas County Retires Bonds—Another $50,000 of Douglas countys courthouse bonds, held by the state of Nebraska as a permanent school fund investment is just being paid off. The state owns $200,000 more of the same issue, dated in 1908. The bonds all bear 4 per cent interest.

Divorce Not Granted.—Gladys Casement, who sought a decree of divorce from her husband, Elmer, upon her cross-petition, has been awarded custody of their daughter and Mr Casement has been awarded custody of their son. The divorce trial was held this week before District Judge W. M. Morning. There was insufficient evidence to entitle her to a divorce, the court order states.

Dismisses Her Suit.—Mrs. Edith Mericle has dismissed her suit in district court here in which she sought to have the marriage of her son, Harold and Katherine Wilhelm Mercile annulled. At the time of the marriage, January 31, 1921, in Omaha, Harold was 16 years old and his bride was 18.

Randall Talks at Beatrice.—C. H. Randall, republican candidate for governor, and Attorney General Davis, drove to Beatrice on Thursday morning, where the former was billed for a speech at the Gage county fair. It was expected that Mr. Randall would yield part of his time to the attorney general, who was not on the regular program.

Had No Lights.—A. E. Northwell, 544 South Seventeenth street, was arrested about 9:30 p. m. Wednesday on a charge of operating a motor vehicle without lights. Northwall, who is a student, appeared in police court Thursday morning, and the case was continued for further investigation by Chief of Police Peter Johnstone.

Wife Granted Divorce.—Emma L. Runge was granted a decree of divorce from Herman Runge by District Judge W. M. Morning, Wednesday. They were married thirty-four years ago in Chicago and have lived in Lancaster county during all of their married life. They have four children, all of whom are grown. The charge of cruelty was made.

Wanted In Perkins.—A request from E. C. Klinck, sheriff of Perkins county, is in the hands of federal officers asking that Lyman Cromwell be held after serving the sentence imposed upon him by the federal court. Cromwell is wanted in Perkins county. He was convicted on four counts, under the prohibition laws and was sentenced to serve sixty days in jail and pay a fine of $100.

School Bonds Registered.—An issue of $65,000 school bonds voted by the Blue Hill district has been registered in the state auditor's office. The bonds draw 6 per cent interest and run for twenty years, but are payable optionally after ten years. Forty thousand dollars of Superior school bonds, at 5 per cent, payable serially in ten to thirty years, has also been registered.

Decree To Wife.—Maude R. Bischoff was granted a decree of divorce from Marvin F. Bischoff by District Judge W. M. Morning, on Thursday. They were married at Garrison in 1908. Mr. Bischoff enlisted in the United States army in 1917 while he and his wife were living at Omaha but did not return to her following his discharge from the army, she declared. She is now living in Lincoln with her parents. Bischoff is an attorney and is now in the real estate business in Washington, D. C., it is said.

Wants a Divorce.—Marie B. Trsek filed suit in the Lancaster county district court Thursday for divorce from John I. Trsek. They were married in Lincoln in 1911. Mrs. Trsek alleges her husband refuses to speak to her for long periods of time, is surly and mean and has struck her and on one occasion threw a monkey wrench at her and has threatened to kill her. Mr. Trsek is further accused by his wife of having driven her from home. He invested her saving of $300 in a store before their marriage the petition recites and they have accumulated $20,000 worth of property of which she demands a half as well as both temporary and permanent alimony.

About People

Mr. and Mrs. Paul S. Dietrick have just arrived from Chicago by auto route. They were in attendance at the International Lyceum and Chautauqua convention at that place. Mr. and Mrs. Dietrick left here in June 6, for the chautauqua lecturing trip. Mr. Dietrick has been appearing on a group of large independent chautauquas the past season. They will be in Lincoln for ten days after which they will start on a twenty-five weeks' lyceum trip which will take them into twenty-four different states.

Dr. Charles M. Shepherd went to Fremont Thursday morning to deliver an address at the laying of the cornerstone of the new building of the Masonic home for children there.

Miss Ruth Pyrtle, non-political candidate for state superintendent spoke at the Gage county fair at Beatrice, Wednesday. She was introduced by the president of the Gage county Farmers' Union. Miss Pyrtle discussed educational problems in Nebraska.

Mrs. Vilas P. Sheldon of Nehawka is visiting with Miss Ruth Pyrtle, 609 South Fourteenth street. Mrs. Sheldon recently accompanied Miss Pyrtle on a speaking tour covering Auburn, Falls City, Nebraska City, Table Rock, and Beatrice. They made the trip via automobile, returning to Lincoln Wednesday evening.

Births

Mr. and Mrs. Earnest R. Lipps, route 6, a girl.

Mr. and Mrs. D. H. Burmeister 1183 South Twelfth street, a girl.

SHERIFF BEGINS SERVING PAPERS

To Take Possession of Various Schaaf Hotel Properties.

Will Employ Accountants and Lawyers to Assist.

Sheriff Miller started out Thursday morning serving papers on those interested in the Nebraska Building and Investment company and the Nebraska Hotel company litigation. He stated that as soon as he knows which properties will be turned over to him he will inform the various tenants and managers of the properties to account to him. The sheriff stated he does not contemplate any radical changes in the operation or management of the various properties so far as he knows now. He will, however, employ an accountant and probably a firm of lawyers not interested in the litigation to assist him, he said.

The sheriff is merly temporary custodian of the properties until notices can be served on the 1,000 stockholders of the two corporations, following which the application for a temporary receiver will be heard. The hearing has been set for October 30.

Meanwhile, Frank E. Schaaf, president of the two companies, will be served with a notice of a stockholders' meeting as soon as he can be found. Such meeting will be held, according to law, ten days a fter Mr. Schaaf has been served with a notice. Holders of more than 1,000,000 worth of stock in the corporations will be represented at this meeting, it was stated. Some very important and definite matters and demands as to the probable disposal of the properties will be discussed it was authoritatively announced.

The first notice twhich Sheriff Miller attempted to serve was upon George Farmer, who purchased from the Nebraska Building and Investment company the Oikema apartment at Twelfth and R streets. Mr. Farmer refused to turn the property over to the sheriff, stating that he was the owner of too great an equity in it to do so. What course the sheriff will take in the matter is as yet unknown.

Deaths

The infant daughter of Mr. and Mrs. Carl S. Guenzel, 2100 Ryons street, died Wednesday afternoon at the home. Private funeral services were held Thursday at Roberts' chapel. Interment was made in Wyuka cemetery.

Funeral services for Sarah Hickman will be held at 3 p. m. Friday at Castle, Roper and Matthews' chapel. Rev. Johnson will conduct the services. Rev. Jack Leonard will sing. Interment will be made in Wyuka cemetery.

Funeral services of Paul Haase were held Thursday at the Catholic church at Steinauer, Neb. Interment was made there.

The infant son of Mr. and Mrs. A. V. Thompson, 205 East Fourteenth street, University Place, died at the home Thursday morning. The body is being held at Castle, Roper and Matthews' chapel, pending funeral arrangements.

Word has been received in Lincoln of the death of Henry M. Waldsmith, 86 years old, at Lakefield, Minn., where he had been visiting a daughter. He was the father of Mrs. J. J. Haydon, 2836 S street, Lincoln. The body will be taken to Oskaloosa, Ia., for interment.

Coming Events

Deborah Avery chapter will hold a board meeting in the State Historical rooms at 10 o'clock Friday morning.

M'KELVIE DEFENDS THE CODE SYSTEM

Governor Says Repeal of Law Would Mean No Saving.

(Special to The Star.)

O'NEILL, Neb., Sept. 26.—Governor McKelvie spoke at the county fair here today, in defense of the code system of government. He declared that if the various code departments were placed under elective constitutional officers the governor would then have no control over them, and he would become largely a figurehead.

The change, Governor McKelvie asserted, would not save anything in the cost of government, as the constitutional officers would have to employ people to perform the same work as is now done under the code. It would not even eliminate the $30,000 in salaries of the six code secretaries, he said, and even if it did the saving would only be a small fractional percentage.

Repeal of the code would put the state budget under some constitutional officer, other than the governor, Mr. McKelvie declared. Credit was claimed for his own administration in reducing state taxes one-third, through the operation of the budget system.

Marriage Licenses

Marcus C. Knode, Ashland 25
Alice Mae Kitrell, Ashland 22

Alfred R. Weeks, Omaha 30
Daisy Pearson, Omaha 30

Karl Connell, Omaha 44
Frank Hovey Roof, Fro t Valley, New York 37

FOR THAT TIRED FEELING

Take Horsford's Acid Phosphate
Excellent for the relief of exhaustion due to Summer heat, overwork or insomnia. Cooling and refreshing.—Adv.

Hallowe'en Is 'Most Here

The largest and most novel assortment of Hal favors, invitations and decorations are here and ready for you to select from. Our advice is that you arrange for your party requirements early.

GEORGE BROTHERS
Printers Stationers Engravers
Phones B1313—B3400 1213 N Street

KEREKJARTO

(KER-EK-YARTO)

© Lumiere, N. Y.

Exclusive Columbia Artist

appearing at

Orpheum Theatre
Sept. 27 to 30.

Under the management of

Orpheum Circuit

Hear Kerekjarto, the famous Hungarian violinist, at this concert. Then hear him in your own home by means of his records made *exclusively* for Columbia.

Be sure to attend this concert and note the distinctive qualities of his playing, which have pleased so many people. Then go to any Columbia dealer and ask him to let you play Kerekjarto's records on the Columbia Grafonola.

You'll find that his Columbia Records, as played on the Columbia Grafonola, reproduce exactly the same qualities that delighted you at this recital. You actually hear him play again.

Columbia Grafonola

Columbia Records

COLUMBIA GRAPHOPHONE COMPANY, New York

RIALTO THEATRE

All Lincoln is praising this gorgeous romance of glittering Gloria.

Shows Start at — 1, 3, 5, 7, 9. Mats.—20c. Night—35c. Chil.—10c.

LYRIC
The Home of Big Pictures
THIS WEEK
A masterproduction, praised by the press and public everywhere.

Carl Laemmle presents
HOUSE PETERS
VIRGINIA VALLI
MATT MOORE
JOSEF SWICKARD in
THE STORM
From Geo. Broadhurst's sensational stage success by Langdon McCormick

Shows Start at—1, 3, 5, 7, 9. Mats. 30c. Night 50c. Chil. 10c.

LIBERTY
Where Everybody Goes
Thur.—Fri.—Sat.

A Versatile Sextette
THE VILLAGE BAND
Fun, Song, Dancing and Music

THE BALTUS TRIO
Wonderful Entertainers.

EDDIE HILL
The Dapper Comic

BARR & LA MAR
In "Just Happenings."

BERRY & CLAUSS
Novelty Artists.

"CURED"
Roars of Laughter.

"IN THE DAYS OF BUFFALO BILL"
International News Weekly.

Shows Start at — 2:30, 7:00, 9:00. Mats. 20c. Night 40c. Gal. 15c.

COLONIAL ALL THIS WEEK
The Brilliant Star
Betty Compson
In the Thrilling Romance
"The Green Temptation"
With a Great Cast Including Mahlon Hamilton and Theodore Kosloff.

"BOW WOW."
Sennett's Newest Laugh Creation. Other Entertaining Pictures.

Shows Start at — 1, 3, 5, 7, 9. Mats. 15c. Night 25c. Chil. 10c.

PHONE B-3126
Orpheum
ORPHEUM CIRCUIT.
2:15—TODAY—8:15
Twice Daily

ROSCOE AILS
With Kate Pullman and His Orchestra of Syncopation.

Special Attraction
DUCI DE KEREKJARTO
Royal Violinist Virtuoso.

BEN NEE ONE
PAUL DECKER & CO.
3 DANOISE SISTERS
FLANAGAN-MORRISON
FLO LEWIS

Mats 25-50c. Nights 25, 50, 75c

We Specialize on
PRIVATE DANCING PARTIES
Make Arrangements early
Brown Betty
F-2625 1720 So. 17th

DANCE - Tonight
THE GARDEN
And every Tuesday, Thursday and Saturday night.
10th and N Street

Mysterious
Robbers' Cave
F-2618 3200 So. 11th Street

DREAMLAND—1516 N ST.
The home of clean dancing. Open every night except Sunday.
THURSDAY—TONIGHT—SPECIAL
Prize Waltz. 6 Prizes. Friday—Jess Williams, the old favorite, and his orchestra. Also Candy Night.

Yellow Cab
B-3323
YELLOW CAB CO., Inc.

The Old Adage
"A Stitch in Time Saves Nine"
Is never more true than when applied to plumbing.
The examination and inspection costs are small — compared with replacement expense.
CALL US NOW.
MENNE Plumbing Co.
B1043. 912 F St. L9007.

Let Gelhaar's Clean it
B 3316 1322 N
WE GIVE S. & H. GREEN STAMPS

Announcement
Dr. Maxine Berry
has opened an office at
419 Little Bldg.
11th and O Sts.
LINCOLN
to care for Chiropractic piatents
She gives Electro-Therapy in conjunction with Chiropractic adjustment.
MAXINE BERRY, D. C.

At last! *the foremost actor in America—*
in the most vivid dramatic role of all time.
Sherlock Holmes—
the most interesting character in fiction now lives on the screen.
The art of the great Barrymore finds its greatest expression in this stirring motion picture.
John Barrymore
in
SHERLOCK HOLMES
Directed by Albert Parker. Adapted from William Gillette's stage play founded on Sir Conan Doyle's stories
Don't miss it when it comes!

Facts
Plain Heating Facts
When a person buys coal they have a right to assume they are purchasing satisfaction — but do they always get it?
"They sure do" when they buy Sahara Coal from
Landy Clark
COMPANY
Lincoln Havelock

For Hallowee'n
We invite you to call and see one of the most complete stocks of Paper Hats, Caps, Cotillion Favors, Novelties, Serpentines, Confetti, Noise Makers, Dance, Table, Party Favors, Gifts and Artificial Flowers to be found in this section. Special Halloween designs.
The Song Shoppe
(The Latest Song Hits.)
Favors and Decorations For Frolics and Fun. 1321 O St., With Butler Drug Co., B1183. Ask For Illustrated Catalog and Price List.
WE SUGGEST THAT YOU PLACE YOUR ORDER EARLY.

THIS WEEK ONLY
Men's Suits and Overcoats, cleaned and pressed..... $1
A nice saving on your winter garments. Workmanship guaranteed.
WE CALL AND DELIVER.
B-3677 Varsity Cleaners

Plain Tailored Sailors
Combinations
Color
Beaver
Facings
$3.95 to $6.95

Velour Sport Hats
Plain Roll Brim--
All Colors
Special at
$5.00

Beautiful
New Fall Millinery
Featured in This New Department At Very Attractive Prices

A wonderful assortment of the season's most Charming Styles, Fashioned of finest materials including Lyons and Panne Velvets and Duvetyns. Large dress styles, turbans and off the face styles, smartly and exclusively trimmed, with feathers, bows, soft folds and brilliant metallic cloth. The colors include all the new shades of Brown, Wood, Blue, Henna and Black combinations.

$7.50 to $20

Millinery Dept.--3rd Floor

Armstrong's
Ben Simon & Sons, Successors

NEWSPAPER ARCHIVE®

WERE NOT DENIED USE OF TEMPLE

Coffey Says Progressive Candidates Knew Halls Would Be Occupied.

Frank M. Coffey gave out the following statement Thursday morning:

"A. L. Tidd, seeking election on the progressive party ticket as congressman from the First district is credited as having said in his speech on the streets of Lincoln, that Beebe, Parmenter and himself were refused entrance to the Lincoln Labor temple, so sad to hold their meeting on the streets.

"Tidd may not be convincing many people that he is congressional timber, but he is establishing a record as a prevaricator.

"The Labor temple has three halls, and all three halls were occupied by organizations which have paid rent on the halls for several years for the fourth Wednesday evening of each month. This fact was made known to Tidd and his colleagues on Monday preceding their meeting, at which time Tidd announced that they would hold a street meeting.

"The halls in the Labor temple are for rental purposes and any person or group of persons may rent one of them if available for any sort of meeting moral and legal in its purpose.

"The fact that the Havelock shop crafts and the Lincoln shop crafts and the Lincoln Brotherhood of Railway trainmen and the Falls City shop crafts and Trainmen, along with the engineers and firemen and conductors of the three points have endorsed Bryan for governor and Morehead for congress, may peeve somewhat the progressive candidate who says he is for Anderson as against Morehead for congress.

"The statement by Tidd that some union men tried to break up the meetings is an insult to members of labor unions who meet in the Labor temple."

Will Continue Effort to Show Is Not Baby's Dad

CHICAGO, Sept. 28.—John P. Tiernan, Notre Dame law professor, his wife and baby "Billy" whose father, Mrs. Tiernan says, is Harry Poulin, haberdasher of South Bend, Ind., have returned to South Bend today after a futile effort to persuade Dr. Albert Abrams, California scientist, to make a private blood test in support of Tiernan's claim that he is not the father of his wife's child.

With a decision expected Saturday from Judge Ducomb in the paternity suit at South Bend Dr. Abrams refused to make the test privately or on Tiernan alone without instructions from the court. Poulin had refused to submit to the blod test, which has a legal status in California.

Regardless of Judge Ducomb's decision if it frees Poulin of the charge, Professor Tiernan said he would continue his efforts to prove his former friend, the haberdasher is "Billy's" father.

Telegraph Tabloids

Turkish cavalry near Erin Keul with reinforcements is advancing to the northeast upon Asmali-Tepe, apparently to cut off the British advanced post at Keppez.

Premier Lloyd-George motored from Chequers court yesterady to preside over a hurriedly convened meeting of the cabinet ministers to discuss events in the Near East.

When a Girl Marries

by Ann Lisle

© KING FEATURE SYNDICATE INC.

CHAPTER 759.

There was a suggestion of a threat in Rosa's voice and mien, as she turned and flung from my office with the same tornado speed that had hurled her into it. I started after her. I raced down the hall to the head of the stairs, but she had gone.

I retreated my steps pondering our interview. Clearly enough she had pounced upon Jim with the information that I had a relative he'd never seen. Perhaps she had painted poor little Dad Lee in the blackest of colors. Evidently she had counted on this for an effect she longed to produce. And equally evident was the fact that Jim hadn't been a bit startled. Now since the only phase of the whole ugly matter that could have startled Jim was the one of which he was ignorant, Rosa's fury set my fears at rest.

She had counted on Jim's not knowing anything about Dad Lee. I had dreaded her telling him that my father was Dick West's friend and aide.

With a sob of relief welling up into my throat, I paused at Betty's desk to tell her how deeply moved I was by her beautiful offer of her home for our honeymoon reunion. My hand was on her hair, while I struggled to find the words my voice must say, when I heard the crunch of dragging footsteps that is so precious to me. I stopped, took a flying step or two and cried out my welcome.

"Jim—Jim darling!" came from my lips before I knew I'd formed any words.

"Hello, Mrs. H.," said Jim easily, with the unfailing Harison sense of time and place and the fitness of things. Once this would have hurt me. Now I was amused at my own inability to grow up to a proper consciousness of the occasions when one doesn't hail one's beloved as "darling."

"Greetings, Betty!" cried Jim, stalking over to grip her hand in his. "It seems like old-home week to find you so near and still so dear take it from me that whether or no I remember to say it, I'm tickled to death every time I lay eyes on you."

"Jimmie-boy," I said, failing to take on the properly distant air, as I realized when the phrase of endearment was out, "I want you to meet my partner, Miss May."

Jim turned to me for the fraction of a second. Then in his most Harrison manner he said:

"Good afternoon, Miss May."

Little Susanna May, as Max Hoadley calls her, never looked less like a partner in a dignified business and more like a gram of dust, than when she quavered:

"I'm pleased to meet you, Mr. Harrison. I'm mighty happy to see you here where Anne has been longing to have you."

"So Mrs. Harrison has missed me"—said Jim, with pompous and patronizing joviality.

His eyes roamed uneasily about the office with an air of not deigning to take it in.

"Is there any place where we may have a—confidential chat?" he asked too politely by far, as I knew, sadly reading the danger signal of remoteness in the curt darkness of his eyes.

"I've a private office dear," I said with labored lightness.

And as I led the way, I couldn't help realizing with sinking heart that Jim dragged his left ankle heavily as he always does when things are going badly. All the buoyancy seemed gone from his manner, and there were shadows under his eyes.

"Have you had a bad day?" I asked, pulling up the most comfortable chair for him and standing back of him to smooth his hair.

For a second Jim yielded to my touch. Then he withdrew with an irritable jerk, crying out as if it were torn from him:

"Oh, no—no, nothing's wrong! Only I wish I were twins or triplets. Seems as if a fellow has to be everywhere at once if he expects to get a thing done. If there's no one I can count on, what's the use of all I've been through to try to save the sinking ship?"

"Jim, don't you know you can count on me?" I pleaded, then seeing that the emotional note would only serve to irritate him, I added: "And Mabel is loyal. What has gone before is wiped off the slate. She doesn't remember or care. Your cause is hers."

"Perhaps! Perhaps!" snarled Jim irritably. "But what good does it do? What has all this beautiful poetic loyalty accomplished to bring me one step nearer the only thing that can help? If I don't get to Dick West—nothing else can be made to count. Dick has the tales that I've got to have—or watch the whole business go to smash. It's Dick's papers—or we're on the rocks. My trip to Mexico proved that. It can't be altered or sidestepped."

"We'll get them," I said soothingly.

"We'll get them," mimicked Jim. "What chance is there? Rosa's flivvered. She's been too busy dancing with Manuelo to be on the job—that's what," he ended with a sneer.

I couldn't be sure if his tone indicated masculine jealousy or whether he had merely a business man's scorn of incompetence. For a moment my heart went cold at the thought that it could matter to Jim whether or no Rosa danced the hours away with Manuelo Ortiz. Then I jerked my mind into command of the situation. Jim sounded desperate, discouraged, and this made me long to assure him of the comfort and help that were mine to give. I wanted to help. And I wanted Jim to realize that I could help. But while I was groping for words, Jim burst out again:

"I couldn't scold the little witch or tell her how badly she'd failed. I'm counting on Ramon, you see, and he spoils her so terrifically that he'd quit me cold if she complained I'd hurt her by criticism."

Jim dug deep into his hip pocket and drew out his hand rounded widely over a thick roll of bills. He flourished it with a boastfulness that was at once boyish and pathetic to me, who knew how he longs for success.

"This comes from Ramon and a syndicate he rules. I need it and more. I can get all I want from Ramon—unless I get in wrong with his Rosa."

My heart sang at the boastful way in which Jim acknowledged this. I felt, with a sudden surge of joy, that it proved Jim's interest in Rosa to be one of convenience—nothing more nor less.

"Oh, my dearest!" I cried. "Don't be afraid of anything. I want to help. I've thought of that all along. That's what all this is for."

Jim stared at me for a moment vaguely. Then he dragged his eyes from my face and gazed almost sternly at the Circassian walnut furniture I had once regretted as an extravagance and had come later to regard as an asset and a proof of Max Hoadley's business acumen.

"This is a luxurious looking place," he said slowly, carefully, as if he were feeling his way.

"I can afford it!" I cried. "When it was selected for me I was afraid. But I worked—how I worked! Always I thought the day might come when my success would matter to you; when you could—use it."

"So you've made good!" said Jim quietly.

He got to his feet as he spoke. His eyes were dark now—deep and black. I wondered if he was stunned with joy or merely astonished to the upoint of being inarticulate. He smiled at me remotely and repeated again, tonelessly:

"Then A. L. Harrison, Advertising Consultation is on the mapof—big busiess. You've made good for yourself."

Jim's voice terrified me. His words set me off from him. I felt suddenly alone indeed

(To Be Continued.)

Telegraph Tabloids

Democratic leaders and delegats after a day of conference and political maneuvering, last night were on the eve of their convention, far apart on their choice for the governorship nomination of New York.

Declaring for a "reasonable modification" of the prohibition law, United States Senator James A. Reed, in an address last night at Mexico, Mo., opened his campaign for re-election on the democratic ticket.

"DRY" LEADERS WAX JUBILANT

Wear Broad Grins of Joy Over Results of New Jersey Primary.

(International News Service.)

WASHINGTON, Sept. 28.—The big vote rolled up by Senator Frelinghuysen in Tuesday's primaries in New Jersey caused prohibition leaders in the national capital to wear broad grins of satisfaction today.

Even spokesmen for the anti-prohibition forces admitted the Frelinghuysen victory was a hard jolt for the beer and light wine movement although they declare that the real fight over the wet and dry issue in New Jersey would not come until November when Governor Edwards will seek election to the senate as a democratic candidate who once promised to make the state as moist as the Atlantic ocean.

In evident anticipation of the strong "drive" the wets will make to put Edwards in the senate as an ardent advocate of beer and light wines, Frelinghuysen has already declared prohibition enforcement to be the chief issue to be settled by the New Jersey voters in November.

As one who stood out for the Volstead act in the primaries, Frelinghuysen is believed to have received a large woman vote. An analysis of his vote, as compared with that he received in 1916 and Senator Edge his colleague, gathered in 1918, showed not only a greatly increased enrollment attributed to women suffrage, but disclosed that his plurality was a record-breaker.

In 1916 Frelinghuysen while receiving a vote of 244,000 had a plurality of 74,000, at the general election. In the three cornered republican primary fight in 1918, Edge received a plurality of 54,000. He polled 88,000 votes to the 17,000 received by George L. Record, who was an unsuccessful senatorial candidate then and to the 17,000 garnered by the third candidate (Gray)

Frelinghuysen's plurality in Tuesday's primaries ran as high as 100,000 to which the women of New Jersey won by his "dry" pleas, are believed to have largely contributed. Frelinghuysen's friends are confident that the "drys" will score an even bigger victory in November and return Frelinghuysen to the senate as a champion of prohibition.

Increased pay has been granted Great Northern railway shop workers who have perfected their new system organization of shop crafts.

The Mexican senate unanimously ratified the agreeement entered into by Minister of Finance de la Huerta and the International bankers for payment of Mexica's foreign debt.

Schmoller & Mueller
Are Specialists in
Moving and Boxing Your Upright Piano
and grand pianos
Get Our Prices
It will pay you to investigate

Save Coal
Use
Storm Doors and Windows
The Old Reliable
DIERKS DRUMM LUMBER CO.

Your Clothes Are Washed and Rinsed
with the purest of rainsoft water; and the soap used is mild and free from resin and other impurities often found in houshold soaps—if you send them here.
IT'S B3377
Speiser's
LAUNDRY
"Send it to the Laundry"
"The watchword of the home"

OMAR CIGARETTES
20 for 20
AGAIN!

DEFY GRAY HAIR
NO matter what your age, gray hair proclaims you old. If at 30 or 40 your hair has grayed, "Brownatone" will be your greatest boon. "Brownatone" is woman's best friend in preserving the "look of youth." It has restored girlish charm to thousands. Easy to use and quickly tints gray, faded, streaked or bleached hair to any shade of brown or black. Odorless, greaseless, will not rub or wash off. Guaranteed harmless to the hair, scalp or skin. Sold at all dealers 50c and $1.50. Trial bottle mailed direct for 10c. The Kenton Pharmacal Co., 609 Coppin Bldg., Covington, Ky.
BROWNATONE

WHAT'S IN A NAME?
Much! When on watches silverware and jewelry.
Only merchandise of quality already bearing a name of character goes out under the signature of
FENTON B. FLEMING
WALTHAM WATCHES FOR INSTANCE.
1137 O Street. Lincoln, Neb.

TUCKER-SHEAN
Waltham Watch Distributors
1123 O Street Expert Waltham Repairing

THE SCIENTIFICALLY BUILT WATCH
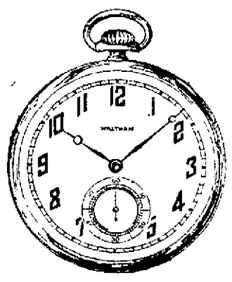
Waltham No. 1420 Colonial Series
Cat No 116 14K yellow gold
Price $75 00
Buying or Investing —Which?
THERE is a great difference between buying a watch and investing in it. We buy to possess. We invest in a thing for what return it will give us.
Here is a Waltham Watch that will pay you back more than you ever put into it. You buy something more than a watch—
You buy beauty—you buy dependability—you buy lifelong service—you buy time-telling, all the time—you buy seventy years of watchmaking skill and world famous achievement concentrated at your service.
In other words, when you give your jeweler seventy-five dollars for this Waltham masterpiece, you invest in a watch that will not fail you and will become more valuable as the years prove to you its inherent goodness and lasting fidelity.
Ask your jeweler to show it to you. It is a beauty. He knows why Waltham Watches excel.
Write for a valuable booklet that is a liberal "Watch" education. Sent free upon request. The Waltham Watch Company Crescent Street, Waltham, Mass.
WALTHAM
THE WORLD'S WATCH OVER TIME
Where you see this sign they sell Waltham Watches
Makers of the famous Waltham air-friction quality Speedometers and Automobile Time-pieces used on the world's leading cars
GIFTS THAT LAST

We Beat the World On WATCHES
Look around, compare our prices and be your own judge. Every Watch sold on 30 days approval—you assume no risk in dealing with Harris-Goar's. Payments a courtesy.
Harris-Goar's 13X O STREET

COATS
39.75 to 75.00
MANNISH COATS, UNTRIMMED SEMI-DRESS COATS, DRESSY MODELS WITH LUXURIOUS FUR TRIMMINGS. Each type of coat has its admirers — the demand seems equally divided. Our large stocks, our reasonable prices and our dependable qualities are building a big coat business for us. While our coats range in price up to 225.00 we offer an exceptionally attractive assortment from 39.75 to 75.00.
Second Floor.

Cretonnes
OUR very complete stocks of attractive new cretonnes for home decorating makes the choosing a pleasure. Draperies to enchance the beauty of your rooms and give a touch of personality therein.
Our home decorating service is for you. Expert and artistic interior decorators will gladly talk over your drapery problems with you. you. —Sixth Floor.

Christmas Cards engraved for you
OUR display sample books are ready for your inspection. We have had considerable interest expressed in them —Wouldn't it be a wise idea to place your order now and secure the choice of the lot?
Saturday—Main Floor.

Watch Repairing
Expert Watch repairers will look over your watch and put it into shape for the winter's run. Perhaps a little oil and cleaning are all that it needs—bring it in and let us look it over. —Jewelry—Main Floor.

"Feathers," say many HATS
NOT just ordinary feathers, but glorified feathers in every shape and form not conceived by nature. Colored feathers, tinseled feathers, combinations in novelty pompons, straggling feathers, feather groups. These on the medium and large hats particularly.
PRICES 5.00 to 18.00.
—Fourth Floor.

Redfern Corsets

Fitting Corsets Is An Art
One hears of figures difficult to fit and of figures easily fitted—and of course, both exist. To fit any figure perfectly is to show one's mastery of the art —Upon the art of the corsetiere depends your appearance, your comfort, even your health.
Our Graduate Corsetieres
—give you every attention. You'll be delighted with their service. If they recommend a Redfern Model—you'll purchase not only comfort but daintiness.
—Second Floor.

MIRRO ALUMINUM

3-Quart SAUCE PAN with cover
89¢
Regular $1.45
Be Sure to Get Your Mirro Sauce Pan-Special Demonstration Week Offer
Miss Sula Craig, personal representative of the Mirro factory will be with us until Saturday night only. Don't miss this opportunity to learn about the use and care of this fine Aluminum ware, Phone Orders Filled.
—Fifth Floor.

OUTING GOWNS
for these chilly nights
WOMEN have grown decidedly sensible—they have learned comfort and health depend upon undisturbed rest. The reasonable prices of our outing gowns places them within the reach of everyone.
The soft, downy outing will keep you snug and warm even on the coldest nights.
SLIP-OVER STYLES
Of fancy striped outing and in the plain pink or blue colors, neatly trimmed with braid to match. These have the V-neck and 3-4 length sleeves and also come with short sleeves trimmed with colored edging. 1.75
LONG SLEEVED STYLES
All white, trimmed with colored fancy braid, and fancy striped outing braid trimmed. Both V-neck and high neck styles. 1.75
PYJAMA FRONT
V-neck, long sleeved styles with the pyjama front frog fastening. Comes in striped outing. Round neck, long sleeved models, with yoke in front and back also a striped outing with braid trim. 2.00
HEAVY WEIGHT
Striped outing with V-neck, and high neck, long sleeves. Have yoke effect with braid and hemstitch trim. Come in plain white or striped outing. 2.25.
—Second Floor.

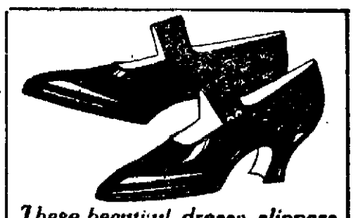
These beautiful dressy slippers are only 8.50 pair
THE vamp is of patent, graceful and slender design; the counter is of black satin brocade—the ankle strap is of this also. This counter has a patent leather back-stay and collar giving a very smart appearance. A Cuban heel of wood, patent leather covered. This shoe is dressy enough for afternoon and yet practical for street.
—Second Floor.

Miller & Paine
Lincoln's Greatest Store.

Protect that precious enamel
The safe way to clean teeth
Of course, you want clean, white, bright teeth; that's why you brush them carefully several times a day. But you want to be sure that the polishing agent in your dentifrice is not injuring the tooth enamel. Once destroyed it can never be replaced. And then decay starts.
This paste is safe
Listerine Tooth Paste contains just the right polishing agent: a substance just hard enough to remove daily accumulations of tartar; but not hard enough to hurt the enamel. You know it does its work safely!
And fruit acids to help Nature
Also Listerine Tooth Paste contains mild fruit acids to increase the flow of Nature's tooth-protecting saliva.
This extra saliva-flow counteracts the dangerous acids of fermentation that form from the starchy and sugary foods we eat. Thus you assist Nature in retarding tooth decay and keeping the gums sound and healthy.
See how it brightens the teeth
Buy a tube of this delicious dentifrice at your nearest dealer and give it a thorough trial. Note how quickly your teeth and gums will improve. You'll be delighted with the results and use no other dentifrice.

Scientifically safe; even for children
—the paste that's right at the price that's right
25c
LAMBERT PHARMACAL CO.—ST. LOUIS, U. S. A.
Gentlemen: Please send me your free, full-sized, 10-cent trial tube of Listerine Tooth Paste.
Print or write your name plainly and hand to any one of the druggists listed in this advertisement.
Name
Street
S-9-28 City

NEWSPAPER ARCHIVE®

NEBRASKA NEWS

LIQUOR THREATENS DECLARES HOWELL

Senatorial Candidate Says Prohibitionists Should Look Out.

OMAHA, Sept. 28.—Prohibition is among the issues confronting the American people, R. B. Howell, of Omaha, republican candidate for U. S. Senator, declared Wednesday in campaign speeches at Trenton, Palisade and other Nebraska towns.

Mr. Howell, who has announced himself as opposed to any modification of the Volstead act, told his audiences that if they were for prohibition they should "keep one eye open while you sleep, or you will find liquor with you again."

Mr. Howell's democratic opponent, Senator G. M. Hitchcock, who recently declared that prohibition was no longer an issue and that he would not vote for any change in the Volstead act, talked on economic issues at Red Cloud yesterday, asserting that a deflation policy of republican leaders had brought suffering to the agricultural section of the state.

Gun Not Loaded But Victim Dies

OMAHA, Neb., Sept. 28.—Phil Harris, bellboy at the Jefferson hotel, who was shot in the neck Sunday when a revolver in the hands of Max Sanders, thought to have been unloaded was discharged, died at Lord Lister hospital Wednesday.

The youth, dying, asked that Sanders be not held responsible for the shooting, declaring it to have been purely accidental, police state.

Sanders was arrested following the boy's death and is held pending inquest by a coroner's jury. He was released on $5,000 bond signed by Herman Metz manager of the Jefferson hotel.

Commerce Men to Hold Omaha Meet

OMAHA, Sept. 28.—Directors of the United States chamber of commerce will hold a two day meeting in Omaha today and Friday. In the party are Elliot H. Goodwin, vice president, D. A. Skinner, secretary; A. C. Bedford, vice president and chairman of the executive committee; Harry A. Wheeler, member of the senior council; John Joy Edson, treasurer and Alvin E. Dodd manager of the domestic distribution department. The executives are making an extended tour of the west and midwest.

Nebraska City to Equip Play Ground

(Special to The Star.)

NEBRASKA CITY, Neb., Sept. 28.—The grounds of the Fourteenth street ward school are to be at once equipped with playing apparatus of all kinds. The patrons of the schaal and other residents have formed a playground association and about $400 has already been subscribed, with more to follow.

Raymond Girl Is Hurt in Runaway

(Special to The Star.)

RAYMOND, Neb., Sept. 28.—Hazel Ingersoll, daughter of C. C. Ingersoll, was painfully bruised last Tuesday evening near here, when the horse hitched to the Ingersoll buggy in which Hazel and her broher Floyd were returning home from school, ran away, upsetting the vehicle. Hazel was dragged for several feet under the overturned buggy. Floyd escaped injury.

Thompson Remains Brought To Gibbon

(Special to The Star.)

GIBBON, Neb., Sept. 28.—The remains of Myron Thompson, killed in a railroad accident in Nevada, are to be brought to Gibbon for burial. Thompson was a farmer residing near Buda in this county and was accompanying a carload of hogs to the Pacific coast for a Kearney firm when a fast freight crashed into the caboose in which he was riding. He leaves a widow and several children.

WYMORE PIONEER DEAD.

WYMORE, Neb., Sept. 28.—Samuel Leonard Pyle, pioneer resident of this vicinity died at his home in Wymore, Tuesday morning, aged eighty-eight years. He is survived by his wife and other relatives. Funeral services were held Wednesday afternoon. Interment was in Wymore cemetery.

Find Dynamite On Otoe County Farm

(Special to The Star.)

NEBRASKA CITY, Neb., Sept. 28.—About 100 pounds of dynamite, believed to have been stolen several months ago from a construction gang's headquarters in Nemaha county, was found buried beneath a pile of corn in an outbuilding on a farm southwest of Nebraska City a few days ago, it was admitted by Nebraska City policemen. The find was made during the serving of a search warrant, procured on the suspicion that liquor was also to be found on the rpemises.

The owner of the place was not at home when the explosives were found. The discovery has been reported to the Nemaha county officials and an arrest may be made.

RILEY MADE HEAD OF STATE BANKERS

George Woods Of Lincoln On the Executive Council

OMAHA, Neb., Sept. 28.—Dan J. Riley, cashier of the Dawson bank, was elected yesterday to the presidency of the Nebraska State Bankers association. He is a graduate of the college of law of the University of Nebraska and from 1901 to 1908 practiced law in Omaha with Judge Jacob Fawcett.

The following were elected as members of the executive council: George Woods, Lincoln; James Donnelly, Omaha; Dan Stephens, Fremont; J. B. Gibson, Norfolk; Walter Rodman, Kimball and A. R. Alter, Grand Island. Walter W. Head will be endorsed for first vice-president of the American Bankers association.

Hear Miss Pyrtle At Falls City

(Special to The Star.)

FALLS CITY, Neb., 28.—Miss E. Ruth Pyrtle, candidate for state superintendent, spoke before the Falls City high school Tuesday and incidentally met many old friends and formed new ones. While here she met with a group of influential club women. Miss Pyrtle is well known in Falls City, having taught several institutes for former County Superintendent Weber.

Speeder Hits Car But Fails to Stop

(Special to The Star.)

YORK, Neb., Sept. 28.—W. F. Schroeder was seriously injured by being turned over in his car when on the way home from Bradshaw. An automobile running at the rate of fifty or sixty miles per hour attempted to pass Mr. Schroeder when it hit the rear wheel and turned the car over on top of him. The driver of the car never stopped to see whether he had killed Mr. Schroeder or not.

Nebraska City to Entertain People

(Special to The Star.)

NEBRASKA CITY, Neb., Sept. 28.—This city takes on a carnival appearance Wednesday and Thursday, which are known as Merchants' Gift Days. Prizes to the amount of $1,000 are to be given and there are all kinds of free shows on the program. These include band concerts, balloon ascensions, airplane flying and other attractions. There are also big cuts in some lines of merchandise

MOVES HEART AND DISLOCATES HIPS

Montreal Man Gives Demonstration Before Osteopaths.

OMAHA, Neb., Sept. 28.—Did you ever meet a man who could move his heart up and down in his torso, with all the alacity and ease with which a lanky mountaineer moves his Adam's apple?

No doctor, you're wrong. It can be done! For didn't Dr. Ellis Whitman of Montreal, Canada do it Wednesday before sixty-six delegates to the twenty-third annual convention of the Nebraska Osteopathic Association, in session at the Fontenelle.

Dr. Whitman, student of Dr. Le Grange of Paris, introducing the Le Grange method of reducing dislocations did much more than lower his heart two and one-half inches in his body, and draw it up again. He dislocated his shoulders in six separate and distinct dislocations, then did the same with his hips four times, dislocated his spine in four separate places and offered to dislocate the knees, ankles, or any other jointed portion of his framework.

Since he was five years old when by chance he discovered his ability along this line, he has been perfecting his accomplishment in the interest of science.

The present officers are Dr. N. A. Hogland, president of Central City; Dr. A. E. Vallier, vice-president, Columbus; Dr. Lulu L. Crandall, treasurer, Fairbury; Dr. Byron S. Peterson, secretary, Omaha.

Two Workmen Are Badly Burned In Plant at Superior

(Special to The Star.)

SUPERIOR, Neb., Sept. 28.—Oswin Hawley was badly burned at the Nebraska Cement plant Wednesday when an electric starter box blew up, the fiery blast enveloping his face and arm. Luckily his eyes were closed so they were not burned as badly as his face.

Ray Smith, an electrician whose home is in Omaha, went to the assistance of Hawley and he was also burned, his injuries being more severe than those of the other man.

Nebraska Nubbins

SUPERIOR—The Superior Chamber of Commerce will resume the Friday noonday luncheons in the club rooms, beginning Friday, October 6. The ladies of the United Presbyterian church will serve the first series of six luncheons.

SUPERIOR.—E. S. Jones, retired farmer living in Superior for a number of years suffered a stroke of paralysis Tuesday morning which rendered him speechless.

GARRISON—Miss Mertie Clute has returned to Chicago to resume her school work. She will finish this year and will then go abroad as a missionary.

Garrison to Have Electric Service

(Special to The Star.)

GARRISON, Neb., Sept. 28.—Garrison is to have electric lights and power, the current to be furnished by the Blue River Power company of Milford. At the special election held Tuesday the village voted by 48 to 12 to issue its bonds in sufficient amount to obtain capital to construct the tranmission line.

Rural Women Make Good Clothing

Rural women in Nebraska are doing excellent clothing work in cooperation with the state and county extension workers, according to home economics experts at the State University Extension Service. The dress construction and millinery work has been especially popular with them. It is first necessary that an organized group finish at least ten dress forms and at least ten women complete the samplers of sewing machine short cuts, before they are eligible to send two representatives or leaders to the dress construction or millinery training classes. Two leaders from each of the five communities comprise a class. At these classes the women are given instructive and teaching helps which they use in repeating the work to their own groups. The success of local leadership has been due not only to the ability and devotion of the local leaders but in a measure to the simple, practical basis upon which extension workers have outlined the work, home economics experts at the University of Nebraska Extension Service, say.

York Boosts For Home Industries

(Special to The Star.)

YORK, Neb., Sept. 28.—The York Milling and Grain company held a banquet at Hotel McCloud Tuesday night, and extended invitations to the bakers, grocers and editors of the city papers.

The object of the meeting was to get the sentiment in regard to the milling company exchanging flour for wheat, with the farmer. Another question was submitted, why is there not more York flour sold by the merchants of the city.

There was a unanimous vote in favor of the exchanging of flour for wheat.

The sentiment was in the favor of buying home manufactured goods.

NEBRASKA NUBBINS.

YORK—York Lodge No. 35, I. O. O. F. will celebrate its fiftieth anniversary October 2 at 8:30. Fifty years ago there were twenty-six charter members and today the memebership is 166.

YORK—Word has been received here of the death of Dr. F. J. Green at Wahlbach. Mr. Green erected the first drug store in York country in 1872. He was a practicing physician in the county for a number of years. The remains will be buried at Benedict.

COTNER NOTES.

E. F. Shavely, president of the board of trustees, was a member of the committee on recommendations at the International Convention of the Disciples of Christ at Winona Lake.

Ray Bradley, Errold Parish, and Yandell Beans, class of '23, are taking post-work at the state university.

Howard Matson, '23, was elected editor of the Collegian last week, and Hugh Jull was chosen business manager.

Special arrangements have been made so that the students will be able to attend the revival services which began Thursday evening.

Mrs. Fuller, instructor in voice, is getting a college chorus under way.

CURED HER RHEUMATISM

Knowing from terrible experience the suffering caused by rheumatism, Mrs. J. E. Hurst, who lives at 808 E. Olive St., B-566 Bloomington, Ill., is so thankful at having cured herself that out of pure gratitude she is anxious to tell all other sufferers just how to get rid of their torture by a simple way at home.

Mrs. Hurst has nothing to sell. Merely cut out this notice, mail it to her with your own name and address, and she will gladly send you this valuable information entirely free. Write her at once before you forget.—Advertisement.

Attack On Woman In An Apartment Baffling Police

CHICAGO, Sept. 28.—A perplexing mystery baffled police today in the investigation of the invasion of the apartment of Mrs. Paul Biez, wife of the well known orchestra leader of "jazz" fame by two armed men.

Mrs. Biez, it was revealed for the first time, has been estranged from her husband since a year ago last February and has been living with Miss Dorothy Ellis, her sister, and former show girl.

Two men, following a mysterious telephone call to the apartment last night forced their entrance with drawn revolvers, ransacked the rooms and when Miss Ellis offered a protest, they struck her in the mouth and beat her.

Mrs. Biez, who locked herself in a bedroom of the apartment, screamed from a window for help and the men fled. Robbery was not a motive, police said today, although the apartment was ransacked thoroughly.

Mr. Biez, questioned about the strange intrusion said:

"I have no reason to attempt to get divorce evidence. I have been paying my wife $100 a week on an arrangement made by attorneys out of court."

Says Woman Admitted She Killed Freiden

COUNCIL BLUFFS Ia. Sept. 28.—"I killed him and I'm glad I did it." testified Mrs. Mathilda Stegall witness for the prosecution in the case against Mrs. Linnie Taylor charged with the murder of Sam Freiden, business man. Mrs. Stegall, a neighbor, testified the accused made the quoted statement following the shooting. Testimony to the effect that Mrs. Taylor had called for Freiden at his office over the telephone the day prior to the alleged mured was given by D. M. Ansite, business associate of Freiden and by Dave Eiseman from whose place of business Mrs. Taylor is said to have telephoned.

OIL LIGHT BEATS ELECTRIC OR GAS

BURNS 94% AIR

A new oil lamp that gives an amazingly brilliant, soft, white light, even better than gas or electricity, has been tested by the U. S. government and 35 leading universities and found to be superior to 10 ordinary oil lamps. It burns without odor, smoke or noise—no pumping up, is simple, clean, safe. Burns 94 per cent air and 6 per cent common kerosene (coal oil.)

The inventor, C. N. Johnson, 609 W. Lake St., Chicago, Ill., is offering to send a lamp on 10 day's FREE trial, or even to give one FREE to the first user in each locality who will help him introduce it. Write him today for full particulars. Also ask him to explain how you can get the agency, and without experience or money—make $250 to $500 per month.—Advertisement.

Telegraph Tabloids

The German embassy has announced that it has been instructed to deny published reports that negotiations have been conducted looking toward the formation of a China-Russo-German alliance.

A burglar identified as Tony Muccato, 22 was killed yesterday by James Mascato, 63, a watchman, while crawling through a window of a service garage.

Professor Jagger, at Hilb, has reported unusual activity in the Kileauae volcano during equinotial week, just ended.

The Lehigh Valley railroad announce yesterday a drastic embargo, effective last night against freight both east and west, except on food for human beings and animals.

Several hundred students of a Birmingham, Ala., high school were stricken with ptomaine poisoning as a result of food eaten at the school lunch room Wednesday, according to authorities.

A shipment of 25,000,000 francs from the Greek National bank for delivery to the federal reserve bank of New York, was brought from Pireus Wednesday.

Weather conditions in most parts of the country the past week were favorable to the rapid maturing of late crops.

CORNS

Lift Off with Fingers

Doesn't hurt a bit! Drop a little "Freezone" on an aching corn, instantly that corn stops hurting, then shortly you lift it right off with fingers. Truly!

Your druggist sells a tiny bottle of "Freezone" for a few cents, sufficient to remove every hard corn, soft corn, or corn between the toes, and the callouses, without soreness or irritation. —Advertisement.

TO SERVE HUMANITY BETTER

Castle, Roper & Matthews

MORTICIANS

PAINLESS EXTRACTION OF TEETH

Let us make you a set of teeth, price $5 to $20. Thousands of satisfied users. Gold or Porcelain Crowns and Bridge Work, $5.00 per tooth, fillings $1.00 up.

Out of Town Patrons given Immediate Attention. 19 years at this location.

Dr. Cousins Dental Offices

1319 O St. Phone B6153.

Millinery Specials

Bankrupt Stock Sale

All hats reduced for quick selling—every color—every style—you can always find a becoming, smart hat for less at the FAMOUS.

Extra Specials $1

—Misses' soft stitched felt hats—all colors—just the thing for school wear and street—

50 Dress and Street Hats $3

—every size and shape—arranged on special tables for your convenience—

FAMOUS

1109 O Street.

Dollar Box Sale

2000 Boxes $1.00 Each

Sale Starts Saturdy, Sept. 30 at 1 P. M.

Each Box Contains Merchandise That Retails From $1.00 Up.

Some of the Boxes Contain the Following:

$50.00 Diamond Ring for	$1.00
25.00 Diamond Ring for	1.00
35.00 Ladies Wrist Watch	1.00
25.00 Gents Watch for	1.00
18.00 Set Knives & Forks	1.00
16.00 Gents Set Ring for	1:00

And Many Other Good Values

See the items on display in our windows. No restrictions on number of boxes you may purchase. There will be no charges, refunds, credits. If you are not satisfied with your purchase we will credit you on regular merchandise.

C. L. STORER, Jeweler

127 SOUTH 11th STREET LINCOLN, NEBR.

Say Ben-Gay for Tooth Ache

Take the ache out of toothache—Rub the outside of the cheek with

BAUME BENGUÉ (ANALGESIQUE)

—drygum and apply Ben-Gay sparingly At any Drug Store—Keep a tube handy. Thos. Leeming & Co., N. Y., Amer. Agents

Get the Original French Baume

There's a Touch of Tomorrow in All Cole Does Today

COLE THE WORLD'S SAFEST CAR

A FINER CAR

SIGNIFICANT of the immediate popularity of the new Cole Eight Ninety Ultra Series, the first month of its production established the high mark for sales for the past two years. The unprecedented increase in sales necessitated more than doubling the proposed production schedule for the coming season.

Behind the building of this new Cole Eight Ninety Ultra Series is an ideal that J. J. Cole, its builder, has fostered through twelve years of motor car construction—that of "A FINER CAR." The owners of this new series have been quick to sense the superior dependability that is evidenced by its performance. Unusually attractive in design, this car stands out pre-eminently as a product of exceptional motor car engineering. The ideal back of its building has brought forth distinction in design and superiority in performance. To drive the new Cole is to appreciate the realization of an ideal.

Exclusive COLE *Features*

The Etruscan Body
The Envelope Manifold
The Ultramite Frame
The Hydro Cushion Spring Action

Tourster—seven passenger	$2685	Suburban—four-five passenger	$3685
Sportster—four passenger	2685	Coupe—two passenger	2885
Roadster—two passenger	2685	Coupe—four passenger	3285
Sedan—seven passenger	3685	Toursedan—seven passenger	3285
Berline—seven passenger	$3885		

DeBROWN AUTO SALES CO.

B-6863 1717 O St.

COLE MOTOR CAR COMPANY
INDIANAPOLIS, U. S. A.

NEWSPAPER ARCHIVE®

WARM WEATHER STILL CONTINUES

Temperature During Past Week Above Normal—Very Little Rain Fell.

The temperature for the past week in Nebraska averaged six degrees above normal in western counties, and two degrees above in eastern counties, according to the weather bureau's report for the week ending September 26. The rainfall was everywhere less than one-tenth of an inch, and in nearly all localities none fell. This weather was favorable for stack threshing and haying, but the soil continued dry and plowing is not finished. Winter wheat sowing was begun quite generally but little progress has been made except in a few localities where the rains of last week moistened the soil.

The sugar beet harvest has begun in western counties and will soon begin in the central section. A good crop of potatoes is being dug. Apple picking is in progress with a good crop.

The following Nebraska towns were credited with rainfall during the week: Central City, .02 inches; Fairbury, .03; Grand Island, .03.

Roots Will Keep If Packed In Earth In Frost Proof Cellar

Beets, turnips, parsnips, carrots, salsify and rutababas can be successfully stored by burying them in the soil or by placing damp earth about them in a cool, frost-proof cellar, according to experts at the agricultural college. Perhaps cellar storage is the most convenient and satisfactory for root crops. It serves to keep the roots in a crisp, tender condition when a cool temperature is maintained, they declare. The following suggestions are offered:

To store any of the root crops in the cellar, some convenient vessel is necessary. An apple box or any other container of about that capacity will do, although a box of some kind is preferred. The vegetables should be harvested late in the fall by pulling them up and cutting off the tops an inch or so from the crown. Spread a layer of ordinary garden soil 1 inch deep in the bottom of the box. Then add a layer of roots. If space permits, it is better to pack so that the roots do not touch each other. Cover with soil and add another layer of roots. Continue placing a layer of soil and a layer of vegetables until the box is filled. The soil must be moist. Label the box and set it in a cool frost-proof cellar. Moist sand may be used instead of soil if it is available. Examine the soil occasionally during the winter, and if it becomes dry add sufficient water to make it damp, but not wet.

Root crops may also be stored in the field where they are grown, in soil-covered heaps. A well drained location should be selected and about three inches of clean straw spread on the ground. The roots are then piled on the straw in a cone. The heap is then covered with two or three inches of straw with the center drawn together at a height of about one foot and tied to form a ventilating chimney. The chimney should be about five inches in diameter. The chimney is necessary to carry off the foul air and gases. The straw is then covered with three or four inches of soil. As the weather gets colder, more soil should be added so as to prevent freezing. A ditch to carry away surface water should be provided

Expect Many Young Ruralists to Enter

Farm boys and girls are expecting to attend the University School of Agriculture in large numbers, according to letters of inquiry received at the principal's office.

The school year will open Monday, October 9, and the term is six months in length. According to a new ruling, students holding free high school attendance certificates, may have their fees paid by their home districts.

The reported abdication of King Constantine of Greece in favor of Crown Prince George has caused wide speculation at London on what course former Premier Venizelos will take.

Rich Girl, Poor Girl

AN ABSORBNG SERIAL BY

VIRGINIA TERHUNE VAN DEWATER

(Copyright, 1922, Star Company.)

CHAPTER LXXXI.

"Richard, Henry Hollingshead was full of warning and horror. "Be careful what what you say! is I am going too far!"

"I am not," Richard denied. "Ask her that question—and see if I am going too far!"

But the father asked the son a question instead of speaking first to the girl.

"What rings do you mean? I do not know what you are talking about."

"Miss Brown knows," the son declared. "Last night she had on two of Patricia's rings—the ones Patty always wore. The big solitaire you gave her on her twenty-first birthday—and the cluster of diamonds you give her on Christmas a year ago. You must admit they were the most valuable rings she had."

"And," the man gasped, "Addie wore them?"

The son nodded. "Question her," he muttered.

"You need not question me," the girl said eagerly. "Yes, I wore those two rings—because Mrs. Hollingshead would not have believed I was her daughter unless I had them on. She felt my finger for them."

"She did! She did," the older man interrupted. "I remember now! I saw her feel for them, Dick—I saw it myself!"

"Of course you did! And so did I! I am not denying that, under the circumstances, this girl had a right to put those rings on for a few minutes, but—where are they? They are not in the jewelrycase. I looked just now to see."

"Adelaide forgot to put them back," Henry Hollingshead declared. "Didn't you, Adelaide?"

A Vindictive Cad.

The girl was gazing at him fixedly. She was trying to recall what she had done with the rings.

"I—I—why—yes—I must have forgotten to put them back," she stammered.

"Then where are they now?" Richard insisted, a vindictive gleam in his black eyes.

"I—I—must have left them upstairs, somewhere," was the answer, "I will go and get them."

She had reached the door before the enormity of the suggestion that had been made penetrated her dazed mind. Until this instant she had only thought of the possibility of these men thinking she had mislaid the two rings. Now, a great light broke upon her. She turned swiftly back and came straight to Henry Hollingshead. Her face was very white, and her voice broke upon a high note as she spoke to him.

"You do not mean to intimate that you think I—that you think that I meant to—Oh! say it!" breaking off sharply. "Say just what you mean!" wheeling upon the young man, who still stood at his father's side. "How dare you stand there making vile suggestions and insinuations—and not speaking out? Say what you mean!"

"I mean"—Richard began. But his father dropped a warning hand on his shoulder.

Adelaide Goes for Them.

"Be quiet, Dick!" he ordered. "Adelaide—what I suggested is that you forgot to put those rings back, and that you carelessly left them lying in your room. They are valuable—and I would like you to bring them down here."

Without a word she went from the room. She knew that Richard was accusing here of dishonesty — but she was also sure that the father did not share his son's doubt of her integrity.

Quickly she ran upstairs. In her own room, she paused, her hands pressed to her eyes. What had she done when she came up here last night with those rings on?

All at once she remembered how a prong of one of the diamond settings had caught in her hair. Now she recalled the incident perfectly. She had taken the rings off her finger and had dropped them in the drawer of the dressing table.

She pulled the drawer open and looked in the corner in which she had deposited the jewels. They were not there.

Frantically, she tossed about the contents of the drawer. The rings must be here! Could she have placed them elswhere afterwards. But no, she was certain she had not touched them again.

In spite of this conviction she ran to the closet and looked in the pocket of the bath-robe she had worn last night. It was empty. She opened all the drawers in the bureau. And the more she looked the more terror-stricking did she become

Her heart beat fast. Who could have taken the rings? Could it have been one of the servants? But no,—Estella and Mary were the only maids that ever came into this room. Both had been with the family for several years. Both were strictly honest. And, if they were not who would ever suspect one of them when all the indications pointed to her?

She could stand the anguish of her fearful discovery no longer. She must tell her employer that the rings were gone.

Swiftly, she ran downstairs, and sped along the hall to the library. Here the father and son were still standing side by side on the hearth rug, conversing in low tones. They looked up as she entered.

"I cannot find them!" she gasped "They are gone!"

To be continued.

New Nominees For Chamber Directors

Owing to a number of members named as candidates for election to the board of directors of the Chamber of commerce withdrawing, a revised list was approved by the board Wednesday. The name og August Eiche was submitted for that of R. E Campbell under the retail sub-division; F. E. Beaumont for Dr. P. L. Hall in the financial sub-division; and R. E. Bickford and G. J. Culbertson under real estate.

The list of nominees now reads:

Jobbers: A. C. George, J. Cass Cornell, Harry K. Grainger and J. C. Ridnour.

Manufacturers: F. G. Caldwell, W. T. Irons, F. E. Coatsworth, Jerry Latsch.

Retailers: C. J. Guenzel, Charles H. Freadrich, August Eiche, Eugene Eiche.

Insurance: M. L. Palmer, D. J. Cravens.

Professional: Dr. M. E. Vance, Claude S. Wilson.

Financial: F. E. Beaumont, C. C. Carlson.

Real Estate: R. E. Bickford, Frank Tomson.

Automobile: F. R. Hussong, C. A. Lord.

Civic and Publicity. J. D. Bushnell, Fred I. Archibald.

At large: Guy E. Reed, Walton G. Roberts, G. E. Condra, Ralph P. Wilson, Vern Hedge, Lynn Lloyd.

Two battalions of British infantry have been ordered from the British army of occupation at Coblenz to Malta.

Telegraph Tabloids

General Harington, has issued a contradiction to a rumor circulated in Turkish circles that the British are recruiting Greeks and Armenians to fight the nationalists.

Republican leaders gathered at Albany, N. Y., for the official state convention, believed that a harmony program would be evolved which would result in the re-nomination of Governor Nathan Miller.

Robert E. Cowden, 89 for thirty-six years national secretary of the Sunday school board of the United Bethren church, was killed yesterday when struck by an automobile.

Secretary Denby has ordered two destroyer divisions, comprising twelve destroyers to proceed from Norfolk to Constantinople with extra supply of provisions in response to a request from Rear Admiral Bristol.

Completion of the jury in the trial of the Linnie Taylor, charged with the murder of Sam C. Freiden, well-to-do business man, of Council Bluffs, Ia., has been followed by the jury going to view the place of shooting.

About thirty-five producers, shippers and dealers attended a hearing at the Chicago yards on the proposed federal grades of hay. The majority expressed a favorable opinion of the standardizations worked out.

Another lock is about to be put on exits by which smuggler-bootleggers have been able to peddle the output of Toronto distillers in the United States.

Nearly 3,000 soldiers of all ranks have left Aldershot for embarkation to the Near East.

The Turkish nationalists will accept in principle the neutrality of the straits of the Dardanelles, pending an armistice conference to be participated in by the generals of the British and Kemalist armies.

With the surrender of Jesse Childers and Oscar Howard, all of the forty-four men indicted for murder in connection with the Herrin mine killings, have been placed under arrest.

The British have forbidden Greek transports further use of the straits, beginning yesterday and not only the cruiser Averoff but two Greek destroyers are leaving today.

Getting Too Fat? Try This--Reduce

People who don't grow too fat are the fortunate exception. But if you find the fat accumulating or already cumbersome, you will be wise to follow this suggestion, which is endorsed by thousands of people who know. Ask your druggist for Marmola Prescription Tablets and follow directions. One dollar is the price the world over. Get them from your own druggist or send price direct to Marmola Co., 4612 Woodward Ave., Detroit, Mich. By doing this you will be safe from harmful drugs and be able to reduce steadily and easily, without starvation diet or tiresome exercise.—Advertisement.

Cocoanut Oil Fine For Washing Hair

If you want to keep your hair in good condition, be careful what you wash it with.

Most soaps and prepared shampoos conan too much alkali. This dries the scalp, makes the hair brittle, and is very harmful. Mulsified cocoanu oil shampoo (which is pure and entirely greaseless), is much better than anything else you can use for shampooing, as this can't possibly injure the hair.

Simply put two or three teaspoonfuls of Mulsified in a cup or glass with a little warm water, then moisten the hair with water and rub it in. It will make an abundance of rich, creamy lather, and cleanse the hair and scalp thoroughly. The lather rinses out easily, and removes every paricle of dust, dirt, dandruff and excess oil. The hair dries quickly and evenly, and it leaves it fine and silky, bright, ffluffy and easy to manage.

You can get Mulsified cocoanut oil shampoo at any drug store. It is very ccheap, and a few ounces is enough to last everyone in the family for months. Be sure your druggist gives you Mulsified.—Advertisement.

Face Peeling Easy for Blonde or Brunette

The blonde's complexion fades early, because her skin is extraordinarily thin and fine," says Lina Cavalleri, perhaps the most famous living beauty. "The brunette's, as a rule, is the reverse. The skin is thicker and has a tendency to an oily appearance."

For either the faded blonde's skin or the brunette's oily or sallow complexion, the best remedy is ordinary mercolized wax. Used daily, this will give one an entirely new complexion within about a week's time. The wax gradually absorbs the worn-out-surface skin with all its defects, a little each day, without affecting the delicate underskin in the least. The latter will have the exquisitely beautiful glow of youth— inded, one may readily lose ten or fifteen years from her age, so far as appearance goes, by a course of this simple treatment. Mercolized wax, obtainable in original package at any drug store, is applied like cold cream, and allowed to remain on over night.—Advertisement.

TO-DAY

DOES LAUNDRY WORK AND HOUSEWORK TOO

Surprised to Find Herself Feeling So Well

Taunton, Mass.—"I used to have pains in my back and legs so badly, with other troubles that women sometimes have, that my doctor ordered me to stay in bed a week in every month. It didn't do me much good, so one day after talking with a friend who took Lydia E. Pinkham's Vegetable Compound for about the same troubles I had, I thought I would try it also. I find that I can work in the laundry all through the time and do my housework, too. Last month I was so surprised at myself to be up and around and feeling so good while before I used to feel completely lifeless. I have told some of the girls who work with me and have such troubles to try Lydia E. Pinkham's Vegetable Compound, and I tell them how it has helped me. You can use my testimonial for the good of others."—Mrs. BLANCHE SILVIA, 59 Grant St., Taunton, Mass.

It's the samestory—one friend telling another of the value of Lydia E. Pinkham's Vegetable Compound.

Women! Dye Things New in Diamond Dyes

Each package of "Diamond Dyes" contains directions so simple any woman can dye or tint her worn shabby dresses, skirts, waists, coats, stockings, sweaters, coverings, draperies, hangings, everything, even if she has never dyed before. Just buy Diamond Dyes—no other kind—then your material will come out right, because Diamond Dyes are guaranteed not to streak, spot, fade, or run. Tell your druggis whether the material you wish to dye is wool or silk, or whether it is linen, cotton or mixed goods.—Advertisement.

5 reasons why mothers buy HICKORY GARTERS for children

1. The only Children's Garter made with the patented rubber cushion clasp, which holds stockings firmly between rubber and rubber. Saves wear and tear on stockings and means less darning.
2. Highest quality elastic and webbing, thoroughly tested, insures long wear.
3. The pin, buckle and clasp are absolutely rust proof.
4. Extra strong pin. Cannot break or bend.
5. The buckle is easily adjusted and prevents broken finger nails.

25c and up

depending upon style and size.

Complete satisfaction assured or your money back

A. STEIN & COMPANY

Makers of PARIS GARTERS for Men

CHICAGO NEW YORK

21

Dealer - and - Consumer

Both have Confidence in

"SALADA" TEA

H 331

Hence the tremendous Demand.

"The most delicious Tea you can buy"

JUST TRY IT.

We make Buttons to Match Your New Fall Clothes

Rudge & Guenzel Co

We do Pleating Picot Edging and Hemstitching

FRIDAY STORE NEWS

The HOSIERY SALE --continues

—Our Hosiery offerings at $1.95 started off with a bang this morning but quantities are large and there'll be plenty of good values for you Friday.

The values comprise Martha Four Foot and Eiffel stockings in

SILK HOSE WOOL HOSE

SILK AND WOOL MIXTURES

Your Choice Pair 1.95

Hosiery—Street Floor...

The Smartest All Black

HATS

—Some new all black hats have arrived—eloquently black they are—of deep rich materials in graceful shapes that breathe Fashion in every curve and roll of crown or brim. Each one beautifully trimmed according to Fashion's latest whims.

—One black hat for every woman's wardrobe is now the vogue and every all black Hat is THE Vogue Prices ranging from

$5 to $40

Millinery—Floor Two.

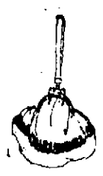

Smartly Made

Duvetyne Bags

1.98

—A new shipment of assorted shapes in BAGS made of high grade duvetyne in brown, black, navy, tan and beaver.

—These bags are very well made and lined with attractive silks. Fitted with neat swinging purse and mirror. Have cord handles and tassels.

—Here is a bag that usually sells for more than $1.98 but for Friday and Saturday only that's our price to you. See them on.

—Center Aisle.

Sweaters for Boys

—We are offering an exceptionally good coat sweater for boys at $3 this week. Mothers will do well to see it. Made in various color combinations.

3.00

—Rugley Slip over Sweater in both juvenile and boys' size 5 to 7 years and 28 to 34. Made of all wool Zephyr yarns in hunter and oxford, cardinal and black, seal and tan. It's a sweater any boy will like.

5.00

Sleeping Garments Special 98c

We have a group of our well known children's "Madewell" sleeping garments that have been slightly damaged by some machine oil. They are made of fine knit wool and cotton mixture with drop seat, shapely feet, long sleeves with good full flap below the waist line in back. Sizes 2-3, 4-5, 6-7, and 8-9. While quantity lasts, your choice 98c.

Underwear—Floor Two.

CANDY for her

—BOY—when you PROMISE HER GOOD CANDY, make GOOD with a box of Rudge & Guenzel's Candies. It's the thing this season. Ask anybody.

—We send our Candies all over the State and we'll send your order for candy anywhere you say. Tell us where.

Candy—Street Floor.

Indian Birch Bark and Sweet Grass Boxes

—On sale in our Downstairs Store. New shipment just received from Canada. Made by the Indians out of Montreal. Some boxes made of porcupine quills, some of birch bark with quill trimmings others of sweet grass. All shapes, all sizes, many varieties. An interesting collection yet the prices are low. See them.

—Downstairs Store.

Our Downstairs Market

—Have you visited our Downstairs Store Pure Food Market yet? All Foods are now in one place—Groceries, Baked Goods, Delicatessen, Cafeteria—and now the New

Meat Market

—Get the habit of coming to us for your Meats. First grade meats only are offered you here, but considering the quality our prices aren't high.

—Buy your groceries and baked goods here, too. You'll find it a pleasant and profitable place to trade.

—Downstairs Store.

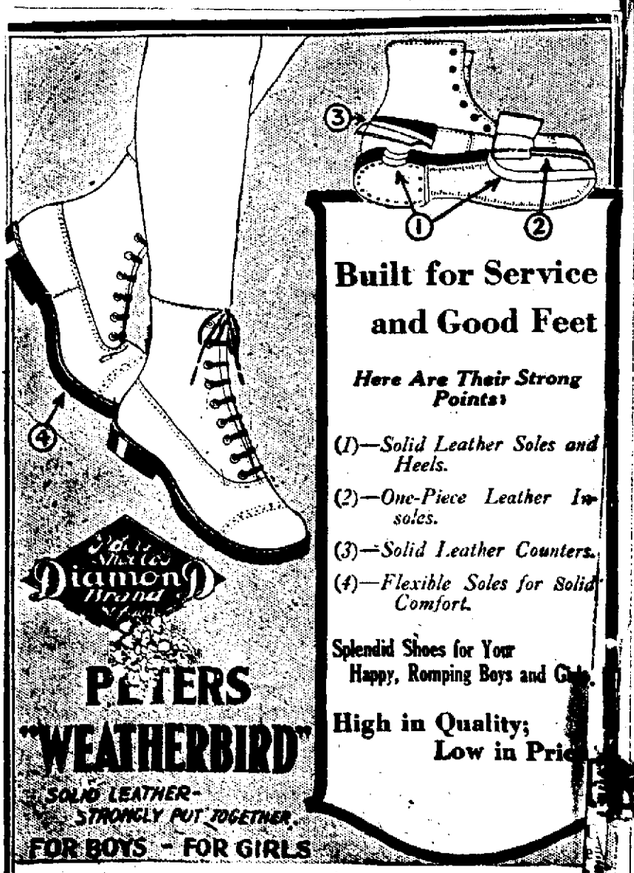

Built for Service and Good Feet

Here Are Their Strong Points:

(1)—Solid Leather Soles and Heels.

(2)—One-Piece Leather Insoles.

(3)—Solid Leather Counters.

(4)—Flexible Soles for Solid Comfort.

Splendid Shoes for Your Happy, Romping Boys and Girls.

High in Quality; Low in Price

BUDD'S

1037 O Street

The First Great Hat Sale of the Fall Season

Special Purchase Sale of Hats

About 500 Hats Specially Purchased for This Great Selling Event---FRIDAY

Hundreds of new crisp hats that were bought way under regular price especially for this sale. Every hat a distinct model—every hat a distinct value. The hats in this sale were made and intended to retail at 5.00, 7.50 and even *0.00

FASHIONED of Panne, Lyons Velvet and Satin Soliel. These newest Fall Hats represent wonderful values at $2.95. Sizes vary from the small turban to the large and picturesque. There are Hats for street, for dress and for all other occasions.

PLENTY of black as well as the superb new colorings for Fall are represented—tones of Brown, Sand, Navy, Gray, Copen and Canna. Trimmed with coque feather, Pom Poms, Vulture Brims, Hackle, Fancy Ostrich, Ribbon Bows and Metallic effects.

2.95

See Our Windows

MAYER BROS. CO.

ELI SHIRE, Pres.

NEWSPAPERARCHIVE®

THE LINCOLN STAR

Nebraska's Best Newspaper

Published daily except Sunday by The Star Publishing Co., of Lincoln, Nebraska.
Entered at the postoffice in Lincoln, Nebraska, as second class matter for transmission through the mails.
The Lincoln Sunday Star is published every Sunday morning.

RATES OF SUBSCRIPTION

By Carrier.

Lincoln and suburbs, per month.....$50

By Mail.

Daily, without Sunday, per year $3.00
Daily, including Sunday, per year $4.00
In addition to the above there will be an extra charge of $2.00 per year on all subscriptions more than 400 miles from Lincoln.
(All Mail subscriptions payable in advance.)
In ordering changes of address always give old as well as new address.

MEMBERS OF THE ASSOCIATED PRESS.

PHONE—ALL DEPARTMENTS—B1234

The Associated Press is exclusively entitled to the use for re-publication of all news dispatches credited to it, or not otherwise credited, in this paper, and also the local news published therein.
All right of re-publication of special dispatches herein are also reserved.

The Star does not knowingly publish any misleading, fraudulent or questionable advertising.
The Star goes into several thousand more individual homes than both the other Lincoln papers combined.
The Star carries several thousand inches more advertising each month than the combined competitor.

First in circulation and first in advertising.

AN EMPTY PROMISE.

"If I am elected governor of Nebraska I will ask the legislature to amend the code law to do away with duplications—C. H. Randall, republican candidate for governor, in his speech at Kearney, September 11.

"Your committee does not find any overlapping or duplication of the work between the administrative code officers and the constitutional elective officers of the state."—C. H. Randall, member of special committee named by the Nebraska state senate to investigate "inefficiency, duplication of work, or overlapping of the functions of the various departments."

Will someone gifted with the faculty of reading men's minds please arise and tell the people of Nebraska what the republican nominee for governor meant when he promised to "do away with duplications" under the code law, when he had already gone on record as declaring that no duplications exist?

In these two statements, made at different times and under different circumstances, the voters are given a good example of political legerdemain.

When the code law was under fire in the legislative session of 1921, its friends who controlled the state senate had a committee appointed to "investigate," and Mr. Randall, who had helped to force the code law through in the previous session, was appointed on the committee. The customary "whitewash" was given, the committee finding that there was no duplication of governmental activities under the code.

But after he became a candidate for governor and obtained the republican nomination, by and with the aid of the McKelvie state machine, Mr. Randall had to take cognizance of the widespread dissatisfaction with the code regime. He found it necessary to say something to allay this feeling within the ranks of his own party, and so he came out with a declaration that he would ask the legislature to do away with any duplications found to exist under the code.

If Mr. Randall has discovered any duplications since he reported to the state senate that there were none, he has not taken the people into his confidence by saying what they are. He has given no indication of what activities he proposes to dispense with, nor what offices he plans to abolish.

Until he does this, the voters will be justified in believing that the nominee for governor is attempting to straddle the issue, that he has no real purpose of changing the operation and scope of the code law, and that the present code secretaries need not worry about their jobs in case he is elected.

THE NEBRASKA APPLE.

The fruit growers of southeastern and Central Nebraska owe Charlie Lord of this city a vote of appreciation. For Mr. Lord has been rather busily engaged in the last few weeks in telling the world that Nebraska raises apples—better apples than are raised in any other section of the United States.

It can hardly be said that Mr. Lord's services are in the nature of a discovery, for Nebraska has been raising excellent apples for a number of years and has been supplying the eastern market during that time. But Mr. Lord is one of the few Nebraska apple growers who has shown an interest in cultivating the home market. He is one of the few who believed that Nebraskans might be interested in storing away a few barrels of choice Jonathans, Grimes Golden and other favorite Nebraska varieties, instead of digging deep into their jeans to pay for the additional freight charges and added expense incident to providing the table with fruit grown in New York state, Michigan, or on the Pacific coast.

Mr. Lord has an orchard in the great apple raising section of extreme southeastern Nebraska. His orchard this year yielded over 6,000 bushels. Next year, under proper conditions he will gather a much larger crop because another forty-acre tract will come into bearing. When Mr. Lord found that he was going to gather a big apple crop he did not contract with an eastern commission house to pick the crop and ship the fruit east. He thought that Nebraskans might be interested and he decided to risk the experiment of finding out. He backed his opinion with his money and ran some advertisements telling of his apples. He offered them for sale at the very lowest price commensurate with the cost of production and the freight charges. In less than two weeks he sold every bushel he had for sale—not to the eastern market but to Nebraskans, who were glad of the opportunity to buy Nebraska apples. Orders came from as far west as Sidney and as far northwest as Miles City, Mont.

"Not one Nebraskan in one hundred knows that Richardson, Nemaha, Otoe and Cass counties raise more apples than the combined yield in Colorado, Oregon and Washington," Mr. Lord tells us. "Ask the experts about the quality of Nebraska apples compared with those that come from irrigated sections. The Nebraska soil is peculiarly adapted to apples. In flavor, color and size they will bear comparison with any apple found on the market." Nebraska raises better apples than come from the irrigated lands of Colorado and from the orchards of Oregon and Washington but Nebraskans pay exorbitant prices every year."

It's time for Nebraska to wake up to the fact that she is an apple-raising state. If you doubt it, take time some of these wonderful fall mornings and drive to the orchards of Cass, Nemaha, Richardson and Otoe counties. Nebraska in all of her loveliest moods never afforded a more beautiful scene than will greet your eyes in the orchards there. Row after row of trees are bending low with big, red, luscious fruit—waiting to yield a rich crop to the pickers.

For the uninitiated there is a real revelation ahead.

COACH DAWSON'S TASK.

Cornhusker football stock has soared to about 150 on the sport ticker and therein lies the gravest menace to the 1922 football eleven. Coach Dawson has some exceedingly difficult problems—some of which are apparently not understood by the sports writers in other cities and by the undergraduate body at the state university. For [illegible] sports writers have been spreading the word that Nebraska is to be represented by an entirely veteran eleven. On the campus of the state university the undergraduates are engaged in spreading the germ of overconfidence—that it's all over but the shouting.

The true facts reveal that Dawson is facing one of the toughest problems that ever put wrinkles in the brow of a coach. The Nebraska mentor must rebuild the entire left side of the line from wing to center—graduation and other reasons having cost Dawson the services of Captain Swanson, left end; Lyman, left tackle; and Pucelik, left guard. No coach can lose three men of the calibre of Swanson, Lyman and Pucelik without entering the next season under serious handicap. All three obtained All-American recognition. They constituted a power of strength on defense and Swanson and Lyman figured prominently in Nebraska's scoring punch. Their loss has left a gap which will be exceedingly troublesome to plug.

In addition to the loss of these men, Coach Dawson faces a schedule which would give any coach concern. The Huskers in answer to Missouri Valley critics, scheduled games with the five topnotch conference elevens. Missouri, Oklahoma, Kansas, the Kansas Aggies and the Ames Aggies are all to face Nebraska during the season—the games coming in the order listed. Then between the Oklahoma and Kansas game, the Huskers make a jump to New York state where the great Syracuse football eleven will entertain them. Winding up the season on Thanksgiving day in Lincoln, the Huskers will play the far-famed Notre Dame eleven.

In the face of the loss of three line stars and a schedule which would test the mettle of any eleven, misguided friends of the Cornhuskers are spreading the germ of overconfidence in the Nebraska camp. They are telling that it is to be an all-victorious year. It may be. Certainly all Nebraska graduates and Cornhusker football fans devoutly hope that the season will wind up with a clean slate. Nebraska has had a number of great football elevens that focused attention from coast to coast. The Cornhusker team last year was admittedly one of the strongest in America.

It would be well for the friends of the institution to take an inventory of the situation and put a stop to this talk of an all victorious season until the final whistle of the referee is blown next November.

Comment by the Press

MARRIAGE IN FACT AND RITUAL.

How slowly institutions change to conform with the times may be gauged by the vote of the "Protestant Episcopal Bishops to omit the word "obey" from the marriage service but to retain "with all my worldly goods I thee endow." Women long since ceased obeying their husbands if they didn't want to and worldly goods in the average American family are so distinctly common property in practice if not in law that gifts from man to wife, or vice versa, have almost lost significance.

The attempt to bring the church wedding up to date in phraseology is so difficult that it would be more sensible to keep it as it is, only translating it into Latin so that the sense of the questions and answers should not intrude upon the pageant. The backbone of a modern marriage is legal; whatever else is to be added is superfluous except as atmosphere and setting. For if the Bishops were to follow the age in earnest they would be obliged to insert provisos regarding the possibility of divorce if the contracting parties could not get along together, as well as some recognition of the partnership and the new economic and political status of women.

By the time these changes were made, there would be other matters to add and the whole would remain quite as obsolete in diction and spirit as the promise to obey and the endowment with worldly goods. The ceremony is the thing, not what is said.—New York World.

A Bit of Homely Philosophy

IS YOUR DRAMATIC SENSE PERVERTED?

It is a rather good thing to have a keen dramatic sense if it causes you to realize that whatever you do, you must play your part well while you are on earth.

In fact there are some persons who help themselves over hard places in life, just through their ability to look at the troubles of the day as from the outside, and to dictate to themselves the right sort of action.

But when the dramatic sense leads a person to play up everything for its effect on someone else, then the dramatic sense is perverted.

If your first thought is, what would the crowd say if I shall do so and so?—you are bordering on a dangerous kind of dramatics.

If you want applause at any cost, you are not really true and sincere.

Real, not assumed sincerity is the greatest charm a person can possess.

Just let it be suspected once that you are acting a part, and are not truly what you pretend by your fair words or your acts, and you have lost your greatest asset, whether in business or society.

The only way to act truth is to be really pure and true at heart, so true that even your decision against your friend or your expressed dislike, which might hurt another, is forgiven because of your very sincerity.

It may be necessary for you to get right down to fisticuffs in some instances to preserve your honor. You may have to fight for it.

Do not flinch when it is necessary to fight; hit hard with every ounce of strength you possess.

More Truth than Poetry

BY S. E. KISER

THE HELPFUL INJUNCTIONS.

Since injunctions are the order of the day,
I propose this little bunch of applications:
Let the courts hand down an order right away
Enjoining future back-fence conversations;
Stop nightmares from annoying us at night,
And please prevent pernicious weeds from growing;
Enjoin the dogs that are inclined to bite,
Make roosters quit their early morning crowing.

Let's have injunctions issued to prevent
The rabbits and the moles from multiplying,
To stop the critics of the Government,
And cause the teething babies to cease crying;
Enjoin the rain from falling when we plan
Excursions that are best in pleasant weather,
And let the courts make haste to put a ban
On skidding that brings motor cars together.

Will the judges please enjoin the profiteers
Who intend to take advantage of conditions?
Let orders of the courts allay the fears
Of those in dread of losing their positions;
It's time for putting legalized restraint
Upon the wives whose nagging is pernicious;
Hand down an order stopping all complaint
From those who think divorce is something vicious.

Let's have injunctions issued, when we buy,
To keep the stocks that we have bought from falling;
Restrain the little boys from asking "Why?"
Enjoin nocturnal cats from caterwauling.
Injunctions should be issued to protect
The chorus girls from baldheads who are smirking,
And, also, if their daddies don't object,
Enjoin the rich men's sons from overworking.

Peaches and Persimmons

Even the man who is deaf to reason can hear money talk.

Another fine thing about travel is that it teaches you to appreciate home.

Assurance of better times was brought back in a dove's bill, not in a tariff bill.

The restless youngster who is forever pining to go somewhere might try going to work.

"Shall we finance Germany?" asks a European statesman. And all eyes are turned toward America.

There are no princesses in America but there are thousands of shop girls who could teach a princess how to be haughty.

Fortunately, national pride is not so easily offended if there is a national debt parked on it.

The knock in the motor is heard more distinctly when it is idling. This is also true of mortals.

At any rate, the mark has remarkable vitality. Usually they are all in after going down the third time.

It should be understood, however, that even the college with the highest salaried coach maintains a faculty, also.

A cash register may benefit the business, but it makes it much harder for a poor struggling clerk to get ahead.

After roughing it a while, the metropolitan decides that the call of the wild is much less attractive than mess-call.

This advice to go to the ant is sound; but if the ant could, no doubt it would go to the movies.

"Plane remains up in the air three hours without power." Huh. Washington officialdom has been doing that for months.

In China, "the dawn comes up like thunder." But over here the red thinks the dawn of the new day will come up like dynamite.

Correct this sentence: "Don't bother to flick your ash in the tray," said the wife; "sweeping it off the rug is delightful exercise."

England and France are in perfect agreement on everything except the German situation and the Turkish situation and things like that.

Still the little boys who now struggle with algebra will forget in their turn by the time they have little boys who need help with their lessons.

STORY KEPT AUTHOR ALIVE.

A determination to leave no loose threads when she answered death's call was the inspiration which caused Frances Hodgson Burnett to rise from what appeared to be her death bed and complete her latest book, "The Head of the House of Coombe." Doctors had given up all hope for her recovery.

"The Head of the House of Coombe was started in the autumn of 1917, although its conception had been two years earlier, when Mrs. Burnett first thought of the characters of Lord Coombe and Robin. Under ordinary conditions the story would have been finished in a few months, for Mrs. Burnett writes very rapidly. But there came an interruption which prevented her from going on with the work for many months, in which she did not even think of the story.

Then the tale had hardly been resumed when a second totally unforeseen interruption came, and before the novel was finished it was laid down five or six times at the bidding of fate. The most serious interruption was in the spring of 1920, when Mrs. Burnett was taken dangerously ill at her home in Bermuda. It was not thought that she could live, nor did she herself expect to recover. Her great regret was that her work was not to be finished. One day, though too weak and too ill to talk, she felt impelled to go on with the story. She began to write, and becoming absorbed returned to life and strength with the work.—New York Herald.

ONE BANK'S GREAT IDEA.

If one gets a job at the National City Bank of New York and holds it long enough to be considered a fixture, one probably will be invited to join the City Bank club. Dues $1 a year; privileges unbelieveable.

Downstairs in the basement of the big bank is a great room devoted to a general store patronized by members of the club. This service obtains wholesale food and merchandise and distributes to members at a big saving.

Other privileges at the call of the club relate to the personal and business development of members.

They can continue their education while at work in the bank, even, if desired, to the goal of a college degree, under a refund plan by which the club (in reality the bank) will pay approximately half the cost of any desired course, refunding all of the cost when the course is completed.

The bank, through the club, will help finance the buying or building of a home. It will even buy the land and supervise the building, if desired, through one of its multifarious departments.

An investment fund under the control of the club, but guarded by the bank itself, offers attractive returns on savings.

A clubhouse is conducted at Brooklyn where congenial members may find all the comforts of home, from eating to sleeping, at much less cost than the market cost.—Dwight S. Perrin in New York Tribune.

People's Forum

LETTERS to this department must be accompanied by the writer's signature. Write plainly and on one side of the page only. No communication returned unless stamps are enclosed.

THE DOUGLAS COUNTY JAIL.

"Omaha, Neb., Sept. 27.

"The Editor of The Lincoln Star: I am forwarding you a clipping from the World Herald and hope you will publish the same as it may have some bearing on the honorable governor of the state in ordering the removal of some twenty convicted men now confined in the Douglas county jail, for we think as voters and taxpayers that these men should have consideration. At least they should be allowed their prison allowances. They are forced to sleep upon a concrete floor with only two thin blankets and from experience I know they are covered with vermin. As to food, it is as near nothing as could be possible. I have just been released and know what I am saying. Of course I had but seven days sentence but God knows that is plenty. We ex-inmates join in our thanks to your paper for the publication as we did to the Omaha World Herald."

The clipping from the World Herald follows:

Believing that your paper stands for justice to all regardless of a mans circumstances or station in life, we thought we would try and inform the public through your paper the condition of the Douglas county jail. We realize that the way of a transgressor is hard, but in this civilized coutnry, especially this great city of Nebraska, surely a man, even though he is unfortunate is entitled to at least humane treatment.

You would be surprised if the truth was known, in regards to the food, sometimes put into prisoners like feeding hogs, half cooked and very often so filled with disinfectant that it cannot be eaten. There are at least forty or forty-five men incarcerated in a tier, some sleeping on the hard cement floor, while others but a very little better off lie on bunks with nothing but iron slats and a blanket—no mattress of any kind. All this could be tolerated for a short duration but think of men with years before them and staying here fourteen and fifteen months? There are at least twenty-five men sentenced to the penitentiary and the majority have been in here five or six months.

Surely someone is in sympathy with a poor unfortunate and will take some steps to better conditions. No matter what money you have you cannot buy anything that will at least let a man have a decent meal. If changing administrations will help conditions, every inmate shall unite in prayer and pray that God will guide a sheriff that will sympathize with the man that's in his charge.

AN INMATE.

TELEGRAPH TABLOIDS

Negotiations for the merger of the Youngstown Sheet & Tube company and the Inter Hill Steel company have been broken off.

Federal fuel distributor Spens has set machinery in motion for controlling the prices and shipments of bituminous coal.

Instead of the price of woolen clothing being boosted sky high by the Fordney-McCumber tariff, it should be cheaper next spring and thereafter, Senator Smooth declared Wednesday.

The allied powers may intervene in Greece to restore order, it has been reported.

Several casualties resulted when Free State troops fired upon riotous irregular prisoners in the Cork jail.

The league of nations assembly has adopted a resolution convoking an international conference to extend the Washington agreements limiting armaments to the private manufacture of arms.

Joshman Hosfield, 65, of Brazil, Ind., was instantly killed Wednesday when his Ford was struck by a Terre Haute & Indianapolis limited traction car.

Jack Harris and his brother, Max, are charged with the murder of Lynn Nerly taxicab driver during a holdup, December 4, 1920, at Minneapolis.

Ship Has Rough Voyage and Crew Becomes Hungry

ASTORIA, Ore., Sept. 28.—The American motor schooner La Merced was towed in here today, sixty-nine days out from the Solomon islands, with her master dead, her crew without food, most of her sails gone and one propeller out of commission. The tug Oneonta picked her up outside the harbor. She brought 1,400 tons of copra.

The vessel was brought in by Capt. Joseph Stanford, mate. He reported exceptionally rough water beginning soon after leaving Solomon islands and continuing during the entire voyage.

September 4 Captain Johansen, master, died after a few hours illness and his body was buried at sea. A couple of days later, in a heavy gale, most of her sails were carried away and the La Merced, which had been crippled by the breaking of her starboard propellor on August 6, was forced to beat her way up the coast with only one engine running and but a few small sails.

Owing to the slow passage, the provisions ran low and eight days ago the biscuits from the life boats were divided among the crew.

With the Women of Today

By Edith Moriarty

Miss Edith Charlick, secretary of the New York League of Business and Professional Women, which was responsible for the Women's Activities Exhibit is engaged in as unique a business as any of the women who exhibited their wares at the show. She is the only woman, and perhaps the only person who runs a Foreign Service Agency. She supplies tutors, governesses, nurses and social secretaries for half the women of New York's exclusive social circles, including all the girls who have married into titled families abroad.

Miss Charlick speaks five languages and has had an education in music that many a prima donna might envy. She will provide a governess or social secretary for any family going abroad or she will search the field abroad for similar talent for any family who wish to engage some one before they return.

That her work is not only interesting and unusual but profitable as well is proved by the fact that she drives her own car and maintains her own country home.

Miss Edith Charlick.

With Women the World Over.

Miss Doris Fitt, elected to the city council of Norwich, England, is a theatrical manager by profession. She is only twenty-six years of age and is the youngest woman town councillor in England.

Mrs. Alexander Grosse, a fellow of the Royal Geographical society, has returned to England from an expedition into the interior of Brazil, where she discovered what she believes to be a radium mine.

Among the 157 successful candidates passing examinations to practice law in the District of Columbia, were ten women, seven being graduates from the Washington College of Law and three from George Washington University.

Mary Ann Mobbs of Melbourne, Australia, at the age of ninety-three years, has 268 living descendants.

Mrs. A. B. Spreckles, wife of the California sugar king, has been appointed a special representative of the United States department of labor, and will investigate conditions among women in industry.

In Turkey, Syria and Armenia the women wear garments of celestial blue as an emblem of mourning.

Dr. Madeline de Rouveille, chief of one of the largest clinics in the city of Paris, wears the highest decoration of the French republic for bravery.

Mrs. Jessie M. Leverridge of Schoolcraft, Wis., recently elected president of the Twenty-fifth Infantry Association, is believed to be the first woman ever elected president of a G. A. R. regiment. It was while the regiment was stationed at Louisville, Ky., that a special order allowed her to be mustered into the regiment a few days after her birth.

The testing laboratory of one of the biggest writing paper factories in America is presided over by a woman, Miss Helen U. Kiely.

Mrs. Ella M. Wellman of Augusta, Me., has a hobby of collecting pitchers and at the present time has an assortment numbering more than 700.

Adele P. Hughes of Cleveland, O., has the distinction of being the only woman manager of a symphony orchestra in America.

REFUSES PETITION.

LITTLE ROCK, Ark., Sept. 28.—Chancellor Martineau, in the chancery court today refused to grant a petition for an injunction seeking to prohibit the local negro lodge of the ancient Egyptian order of Nobles of the Mystic Shrine from using a name similar to that used by the Ancient Arabic order Nobles of the Mystic Shrine and emblems and badges similar to those used by the white order.

Here's an agreeable way to rid your system of constipation

PLAIN bran and the so-called foods in which bran is heavily concentrated are rarely appetizing. Post's Bran Flakes is a food of quite different character. It contains a sufficient proportion of the more valuable portions of whole wheat combined with choice, sterilized wheat bran to make an appetizing and nourishing *laxative* food. The scientific processing renders the bran non-irritating to any part of the digestive tract.

You cannot afford to carry the constant handicap of constipation. Post's Bran Flakes are a pleasant and safe means to release you from the headaches, the sallow complexion, anemia, dulled wits and irritability that are the common signs of a dammed up system. You will hardly refuse health when it is so easy and pleasant to gain.

And remember, Post's Bran Flakes are always benefiting you in two ways; first, as Nature's harmless laxative; and second, as body-tissue builder. For these flavory flakes are *rich in proteins, carbohydrates and the life-essential mineral elements* — all necessary factors in the maintenance of human life.

Post's Bran Flakes are crisp-cooked and ready to eat as a cereal with cream or good milk. They may also be served with fresh or preserved fruit or made into muffins, bread or other tasty recipes as suggested on the package.

At your Grocers—a generous package for 15 cents

POST'S BRAN FLAKES
"A FOOD AS WELL AS A LAXATIVE"

Now you'll like Bran!

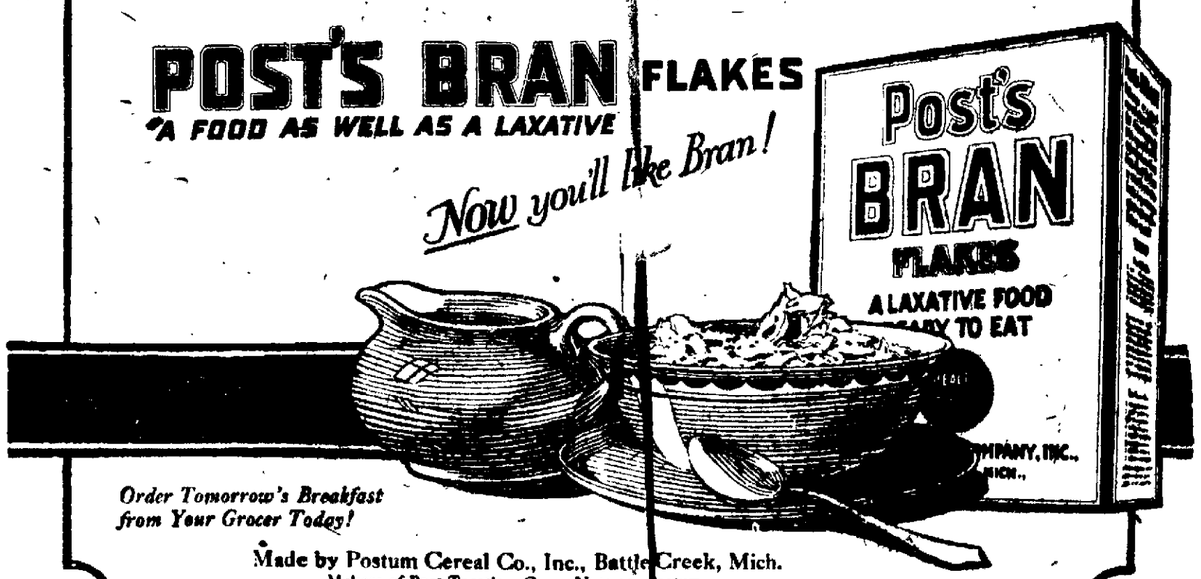

Order Tomorrow's Breakfast from Your Grocer Today!

Made by Postum Cereal Co., Inc., Battle Creek, Mich.
Makers of Post Toasties, Grape-Nuts and Postum

NEWSPAPER ARCHIVE®

FEAR MASSACRE IN EAST THRACE

French On Anxious Seat As Result of Bloodless Revolt In Greece.

Russ Commissar Defines Soviet Attitude Regarding Near East Affairs.

International News Service.

PARIS, Sept. 28.—Fears began to pervade official circles today that massacres will break out in Thrace as a result of the Greek revolution. If violence breaks loose in that section of Europe the Turkish nationalists may invade Thrace claiming the right to restore order.

The French foreign office has received dispatches confirming that the revolutionists have occupied Athens.

The revolution was bloodless.

Constantine has issued a proclamation at Athens urging his following not to resist and announcing Crown Prince George as his choice for his successor.

Supporters of former Premier Venizuelos are forming a cabinet. Constantine is expected to leave Athens and Venizuelos to return within the next few days.

General Tazontos, commander of the Athens garrison, has been deposed. He is reported to have been arrested. Detachments of the garrison that had been sent into the suburbs to arrest the leaders of the approaching rebels joined the revolution.

Leaders of the rebels have posted manifestos throughout Athens warning against disorders.

Useless Without Russ.

BERLIN, Sept. 28.—George Tcnitcherin, people's commissar for foreign affairs in the Russian government, departed for Moscow today, declaring that Constantinople must belong to Turkey and Russia must participate in the near east conference.

The Russian statesman has been in Berlin since the end of the Genoa conference last spring. He has been taking treatment for a nervous ailment.

In an interview with Baron von Meden, famous German journalist, Tchitcherin said:

"The American press is astounded because we refuse to admit an American commission to enter Russia for an investigation so long as the United States refuses to allow a similar Russian body to enter that country. When the entente recently made a similar proposal to Turkey the request was rejected. Shall we show less self-respect than Turkey."

Asked for an opinion on the Near East situation, Tchitcherin replied:

"Constantinople must belong to Turkey. Russia must have a part in solving the Near East question. Any decision without Russia would be without purpose and not effective."

Splendid Variety Bill This Week At The Orpheum

Orpheum patrons are treated to an entertaining variety bill this week, with Roscoe Ails, the sliding dancing comedian and Duci De Kerekjarto, royal violinist virtuoso, as the headliners. Packed houses enjoyed the show Wednesday afternoon and evening.

Roscoe Ails is assisted in his "conglomeration of melody and pep" by Kate Pullman and Charles Calvert, a pair of clever dancers indeed. They dance to the music of his own orchestra. The act goes over big.

Duci De Kerekjarto is a brilliant violinist and he easily demonstrates how he won his fame. Lincoln music lovers are deeply indebted to Martin Beck for securing such a remarkable artists for the Orpheum circuit.

Flo Lewis keeps the audience in continual laughter in her peppy offering, Famous Women and Silks and Satins. Her act takes her down into the audience where she gives away a kiss or two.

Paul Decker and company in Edwin Burke's new comdy, "I Heard" present an offering designed to put a muzzle on the gossip tongue.

Ed Flanagan and Alex Morrison are back again in "A Lesson in Golf" with some new lines.

Ben Nee One, the Mandarin minstrel, opens the program and the three Danoise sisters provide a very snappy climax with their trapeze performance.

Keep Lincoln an Orpheum town.

Artillerymen Lead In Team Shooting

CAMP PERRY, O., Sept. 28.—The coast artillery corps rifle team with a score of 1924 out of a possible 2,000, is in the lead in the national rifle team match with four of the five stages finished.

The United States marine corps is second with 1915, the United States infantry third with 1910, the cavalry engineers fourth with 1909, the navy fifth with 1907. The next five high teams are the Massachusetts national guard, 1878; Indiana national gurd, 1870; Illinois civilin, 1861; Washington national guard, 1855, and the New York national guard, 1852.

STAR SERVICE SATISFIES

Star Van & Storage Co.

B6764 818 Q St.

Prospectors Find Rich Valley High Up In Mountains

REDDING, Calif., Sept. 28.—A verdant valley of approximately 640 acres has been discovered high up in the Salmon river mountains in Siskyou county near the Trinity county border. It is almost certain no human feet have ever trod the meadow tract.

Several attempts have been made to reach the valley in the last few weeks, but all have failed. No one can scale the rocky mountain walls without the aid of mountain climbing paraphernalia. The place was first reached by a prospecting party.

A crystal clear creek runs through the valley and plunges a beautiful waterfall down the side of the mountain.

News Briefs From Over Entire World

Breezy Bits of Information Gathered At Home and Abroad and Prepared for the Busy Reader.

ASHLAND, Ky.—The wholesale district of Ashland was swept by fire today. The loss is estimated at $500,000.

EASTON, Pa.—Hazing in all forms at LaFayette college has been abolished by the student council, it was announced today as a result of the rough handling last week of Robert Cunnogham, a freshman.

ATLANTIC CITY, N. J.—Atlanta was chosen today as the place for the annual convention next year of the national associaton af credit men by the board of directors.

MINEOLA, N. Y.—A board of inquiry investigating the crash which cost the lives of one officer and five enlisted men at Mitchell field, on Saturday night, has fixed the basic cause of the accident as a ground haze which confused Lieut. Raymond E. Davis, the pilot, as to his altitude, it was reported today.

COPENHAGEN—It will be officially announced tomorrow that Crown Prince Frederick of Denmark and Princess Olga, niece of King Constantine of Greece, have by mutual agreement annulled their engagement.

SIOUX FALLS, S. D.—An eighta member of the gang held here under bond in connection with the slaying of Police Captain Pike and the robbery of two jewel trunks containing valuables estimated at $50,000 were arrested at Sioux City, Ia., last night, according to information here today.

WASHINGTON—The world war debt funding commission will meet Friday for a general discussion of the debt situation, it was announced at the treasury.

SOUTH GLASTONBURY, Conn.—Henry Pope, well known on the grand circuit thirty or more years ago, as a driver of famous horses, and contemporary of Pop Geers, Jim Golden and Bud Doble, is dead here at the age of 85.

CONSTANTINOPLE—The Kemalists have added to their violation of the neutral zone by pushing forward three cavalry squadrons from Bigha to Kara-Buga. The Nationalists are now on both sides of Chanak, flanking the British both east and west.

WASHINGTON—Federal fuel distributor Spens today took preliminary steps to control movement of coal during the post strike emergency by issuing a proclamation dividing the country into sixteen districts in each of which agents will be stationed.

NEW YORK—Dr. Nicholas Murray Butler, president of the Columbia university, speaking at the opening of the university today, called for a world economic conference to sit in Washington and to "unlock the door to the new international progress and to new national prosperity and satisfaction."

CHICAGO—The stenographer record of the government injunction suit against the striking railway shop crafts in federal court here in which District Judge Wilkerson issued a temporary drastic injunction against interference with the railroad approximates 2,100,000 words. The record covers 7,000 typewritten sheets.

PITTSBURGH, Pa.—A large section of Pittsburgh fog was completely put out of business today by local scientists by vibricating the Monongahela river. A thin spray of oil and organic acid was spread over the river. The fog dissipated rapidly. The oil prevented union of the air and water.

WASHINGTON—Dr. A. C. Millspaugh, will sail from New York Saturday on the LaFayette, to take up his task as administrator general of Persia finances. He was recently appointed to the post on decision of the Persian authorities to undertake to complete reorganization of the national financial system.

ST. LOUIS—Richard King of Corpus Christi, Tex., member of the famous King family, wealthy cattle and horse owners of Texas, died here of heart disease. He was 62 years old.

NEW YORK—Police officials of various American cities were to school here today to become intervalized in identification methods and to learn the Danish methods of telegraphing finger prints, rather than send them by post.

STUBENVILLE, O.—Will Hays has been employed by the motion picture interests for political purposes and not "to clean up the movies," as people would believe, Rev. B. F. Lamb, executive secretary of the Ohio federation of churches, charged in an address before the conference of the United Presbyterian synod of Ohio. The screen has entered politics and from this day on it will be a factor in the election of every candidate for public office, Rev. Mr. Lamb declared.

NEW YODK—Three local hospitals—St. Lukes, New York and Presbyterian—will get half the estate of John H. Flagler, former iron and steel manufacturer, which is estimated at $2,000,000, according to the will filed for probate today by the Bankers Trust company.

NEW YORK—Rev. Dr. William Austin Smith, editor since 1916 of the Churchman, national weekly of the Protestant Episcopal church, died this evening from a complication of diseases.

NEW YORK—Hartog Menist, a jeweler, informed the police today he had been robbed of a wallet containing $20,000 worth of diamonds, when he fainted in a subway train. He said that when he regained consciousness, he found that the wallet which had been in an inside pocket of his coat was gone.

Frappia Is Here With Life Saver Truck on Campaign

The candy life saver on wheels is in town and with it came Floyd Frappia, former Lincoln boy, who

is now factory representative of the Mint Products company, of Port Chester, N. Y. Frappia is covering the middle west states on an advertising campaign for the eastern concern and he has been in St. Louis, Kansas City and Chicago recently, where his especially built truck which resembles the candy life saver attracted wide attention. Frappia arrived in [illegible] Monday and will remain until Saturday.

Frappia is well known here as a singer, having entertained many audiences in recent years.

ASPIRIN

Say "Bayer" and Insist!

BAYER

Unless you see the name "Bayer" on package or on tablets you are not getting the genuine Bayer product prescribed by physicians over twenty-two years and proved safe by millions for

Colds	Headache
Toothache	Lumbago
Earache	Rheumatism
Neuralgia	Pain, Pain

Accept only "Bayer" package which contains proper directions. Handy boxes of twelve tablets cost few cents. Druggists also sell bottles of 24 and 100. Aspirin is the trade mark of Bayer Manufacture of Monoaceticacidester of Salicylicacid. —Advertisement.

Wretchedness OF Constipation

Can Be Quickly Overcome by

CARTER'S LITTLE LIVER PILLS. Purely vegetable—act sure and gently on the liver. Relieve biliousness, headache, dizziness and indigestion. They do their duty.

CARTER'S LITTLE LIVER PILLS

Small Pill—Small Dose—Small Price

Good Teeth Better Than Jewels

No Roof A SPECIALTY

You with beautiful, sound, white teeth should leave jewels to those less fortunate. Pearly white and well kept teeth exemplifies both charm and beauty in their highest degree.

Our system of service affords you a splendid opportunity at very low cost of transforming those ugly, badly colored, broken down and ulcerated teeth into ones of beauty and refinement. See us tomorrow.

DR. FARRINGTON DOES DENTISTRY WELL

S. E. Corner 13th and O — Entrance on 13th St.

Open Sunday, 10-12.

The Last!

Chance to Obtain the Amazing Values Offered by

The Bankrupt Stock of The Famous

Friday and Saturday Will be the Final Clean Up

Read These Specials---See The Goods The Prices Are Cut to the Last Notch

LOT 1. Waists, Smocks, Lisle Hose —with a few pairs of silk— 50c

LOT 2. Blouses Beaded Georgette Crepe de Chine. Some beautiful waists are in this lot. All sizes and colors. Bankrupt Sale Price $2.95

Don't Fail to See This Lot of— Coats Suits Dresses Final Cean-up Price 5.00 The Values Are Amazing

Corsets All sizes, now sacrificed at 98c

Skirts Wool and Plaids and Plain Colors. These Skirts to be sold at less than cost of materials in them. Your choice— $2.95

Kid Gloves —a chance to get high grade, fall gloves at less than half their value— All colors and sizes— $1.97

Last Days of the Big Sale!

Join the Busy, Saving Throngs Friday and Saturday

--Get Your Share of Timely Bargains Offered by

Gold's $1 Days

JUST FRIDAY AND SATURDAY—and the big $1 Sale comes to a close! You really cannot afford to stay away when so many and such wonderful values on needed fall merchandise of every kind are offered at $1. Here a very few of the HUNDREDS of $1 bargains offered. Many of these items go on sale for the first time Friday. You will miss many immense saving opportunities if you miss this greater sale, for the new tariff on many items means that they cannot be offered again at the prices we now quote. Plan to supply your fall needs—NOW!

STORE OPEN SATURDAY UNTIL 9 P. M. S. & H. STAMPS WITH ALL PURCHASES

Men's Kid Gloves — A super-sensational offer beginning Friday, while supply lasts! Men's Cape Kid Gloves, well made of dark brown cape skin, splendidly finished and unlined or warm lined as preferred, in all sizes 7½ to 10, offered while they last at the extremely low price of, pr. $1 (See Window) GOLD'S—First Floor.

MEN'S FALL UN. SUITS — Men's fall and winter weight Union Suits in the wanted ecru, white or gray, sizes 36 to 46—well tailored, in closed crotch styles, with long sleeves and in ankle lengths—while they last at, suit only $1 (See Window) GOLD'S—First Floor.

Children's Dresses — Another startling and timely added special $1 bargain that goes on sale for the first time Friday. Scores of pretty School Frocks for girls of 8 to 14 years in the lot—pretty models of checked and plaid ginghams smartly trimmed in solid colors—pink, blue, green, yellow, lavender, etc — while they last $1 (See Window) GOLD'S—Third Floor.

2 Warm Outing ROMPERS — They're welle made Romper Suits for little folks of 2 to 6 years, ideal for fall and winter wear. Tailored from warm, good weight, outing flannels, in neat gray striped patterns, nicely piped in red. Long sleeves. 2 FOR $1 (See Window) GOLD'S—Fourth Floor.

2 Apron Dresses Only — Women's well made Apron Dresses of plain and checked ginghams and light and dark percales, rick rack or piping trimmed, now at 2 FOR $1 GOLD'S—Fourth Floor.

Children's Rain Capes — They're wanted Rain Capes with hoods attached—sizes 6 to 10 years only. In plain red or blue and in gray checked patterns. On sale at $1 GOLD'S—Third Floor.

3 Bust Confiners for only — Well tailored Bust Confiners of fine pink mesh with straps over shoulders. Elastic in back, hooked back styles in sizes 32 to 42—now at 3 FOR $1 GOLD'S—Fourth Floor.

3 Children's Sleepers — Warm Sleeping Garments for children of two years — of pink or blue striped outings — one-piece pajama styles—going at 2 SUITS FOR $1 GOLD'S—Fourth Floor.

Warm Night Gowns Only — Women's well made Night Gowns of plain white or neat pink or blue and white striped outing flannels, remarkably priced at only $1 GOLD'S—Fourth Floor.

2 Jumper Suits for Only — They're Jumper Suits for women and girls made of blue or black cotton serge, piped in white, nice for house or school wear—2 FOR $1 GOLD'S—Fourth Floor.

Full Fashioned Silk Hose — Fine thread silk with wide lisle garter tops — brown, gray or black — "seconds" subject to very slight imperfections — at the pair only $1 GOLD'S—First Floor.

2 Teddy Bear Suits for — Dainty Teddies of pink or white muslins, with trimmings of laces or embroideries and with strap shoulders—sizes 36 to 44—on sale at 2 FOR $1 GOLD'S—Fourth Floor.

20 Men's Handerchiefs — Men's white cotton Handkerchiefs, with quarter-inch hemmed borders — good quality for everyday use—while they last at 20 FOR $1 GOLD'S—First Floor.

Fall Knit Union Suits — White knit cotton Union Suits of good weight, lightly fleeced, long, short or no sleeves, in ankle or knee lengths, sizes 36 to 44—especially good at $1 GOLD'S—First Floor.

Womens Lambskin Gloves — Still a fair assortment of these imported Lambskin Gloves, 2-button styles in black, white, brown and gray, going to first buyers at, pr. $1 GOLD'S—First Floor.

2 Prs. Men's Silk Hose for — Men's silk and silk and fibre Hose with reinforced feet — splendid quality and all sizes, black, navy, gray, cordovan, etc.—now at 2 PRS. $1 GOLD'S—First Floor.

2 Big Hanks of Yarn for — All wool Knitting Yarns in large quarter-pound hanks — white, black, khaki, red, brown, garnet, blues, gray, etc —at this event at 2 BIG HANKS $1 GOLD'S—Fourth Floor.

42 In. Lunch Cloths for — 42x42 inch Indian Head Lunch Cloths, stamped for French knot and embroidery, only $1 SAME AS ABOVE, but smaller sizes, 34x34, now at2 FOR $1 GOLD'S—Fourth Floor.

2 Men's Knit Ties for only — Men's silk knitted Ties in smart, new patterns and desired solid colors—new and fashionable—on sale while they last, 2 FOR $1 GOLD'S—First Floor.

11 Yards Unbleached Muslin— 31 inch; a nice one at this low price $1
64 to 72 in. Table Damasks— Extra fine; mercerized; good patterns, $1 yd. $1
42x56 In Crib Spreads— Crocheted; good weight; hemmed edges $1
4 Yds. All Linen Toweling— A good one—and 1 full yards for only $1
9 Yds. Linen Finish Toweling— Bleached or unbleached; while it lasts, 9 yds. $1
5 Turkish Bath Towels— 17x34 inch; bleached; hemmed ends, 5 for $1
GOLD'S—Second Floor.

8 Huck Towels Fri.-Sat.— 17x32 inch Huck Towels; bleached; nice weight $1
7 Yards of Unbleached Muslin— Fine quality; soft finish; no dressing; 36 inch $1
6 Yards 36 Inch Percale— Light and dark patterns; good quality; 6 yds. $1
7 Yards White Outing Flannel — Full bleached and 27 inches wide. Good weight $1
3 Pound Cotton Batts for Just— Unroll into one 72x90 comforter size sheet $1
6 Yards of Cotton Challis— 36 inches wide; nice array of patterns, too $1
GOLD'S—Second Floor.

7 Yds. Crash Toweling— 18 inches wide, bleached or unbleached $1
4 Yds. Zephyr Ginghams— 32 inch; fine quality; new plaid designs $1
Japanese Lunch Cloths— 48x48 inches; those new blue patterns $1
4 Yards Plisse Crepes— Fine quality; white, coral for under wear $1
7 Yds. Cretain Marquisette— Cream or ecru colors, 36 inches wide $1
45 and 50 In. Curtain Nets— Tuscans, Edeis, Nottinghams, $1 yard $1
GOLD'S—Second Floor.

1½ Yards of Rich Velvets— 20 inches wide; good range of colors $1
45x54 In. Wool Goods— Wanted weaves, weights and clors, Yd. $1
Fine Quality Silk Ponges— Natural color; imported grade; all silk $1
40 Inch Plaid Woolens— Broadhead Plaids; new patterns, colors $1
5½ Yards Cheviot Shirtings— 28 inches wide; wanted striped designs $1
4 Yards Dress Gingham— 27 and 32 inch; fine patterns; plains $1
GOLD'S—Second Floor.

Extraordinary Added Specials for Friday and Saturday!

All 2.00 to 3.95 Flapper HATS at..... 1.69 — Friday and Saturday only, we offer our entire remaining stock of FLAPPER HATS—all the leading styles and colors — blacks, browns, navy, blues, reds, greens, etc.—regularly priced at 2.00 to 3.95—while they last at this one very low price .. GOLD'S—Third Floor.

Smart New Wool Dresses 10.00 — Stunning new Frocks of wool jerseys, with pleated skirts and new sleeve effects—in brown, navy, Copenhagen, brick, Pekin, etc.

Smart new Frocks of wool serges, with pleated skirts, belts, with embroidering and braiding in contrasting colors.

Stylish; effective; very unusual values at 10.00. GOLD'S—Third Floor.

Black Satin Pumps — Women's new Dress Pumps of fine, lustrous black satin, with covered heels in Cuban or high Louis styles, plain vamps and richly brocaded quarters. Very smart. Pair only 6.95 OTHER STYLES IN SATIN—5.50 & 3.65

Those New Pleated Prunella Skirts 1.95 — Those smart Skirts for women and girls — pleated effects in black, navy or brown, with pleats showing novelty stripes and checks in contrasting colors. Of cotton prunella cloths. Extremely low priced at 1.95 GOLD'S—Third Floor.

Sturdy Footwear at Lower Prices Here

FOR BOYS, MISSES AND CHILDREN—gunmetal blucher lace Shoes of solid leather—at these low prices.

BOYS' SIZES 1 to 6, pr 2.50 9 to 13½ pr. 1.95
MISSES' SIZES 11½ to 2, pr. 2.35 CHILDREN'S SIZES, 8½ to 11, at pr. 1.95
SPECIAL TABLE LOTS OF WOMEN'S, MISSES' AND CHILDREN'S SHOES—somewha broken in sizes but all sizes and leathers, brown and black. In the lots—at ABOUT 1-3 OFF REG. PRICES:
WOMEN'S SIZES, 2½ to 8, 4.95 and 3.95 MISSES' AND CHILDREN'S, 8½ to 2, 2.95 and 1.95
GOLD'S—Basement.

CANDY SPECIAL: Cracker Jack—crisp fresh delicious, at the pound only ....33c GOLD'S—1st Floor.

"The Store that sells the best" For just a little less — GOLD & CO. 1029-1033 O Street LINCOLN, NEBR.

CANDY SPECIAL: Peanut Brittle—the best you ever tasted — per POUND box 20c GOLD'S—1st Floor.

NewspaperARCHIVE® NewspaperARCHIVE®

Social and Personal.

SOCIAL CALENDAR.

Events Tonight.

Marriage of Miss Latta Watson and Perry Branch takes place at 8 o'clock at the First Presbyterian church. A reception for relatives and intimate friends follows at the Watson home, 1901 B street.

Events Friday Afternoon.

M. B. club meets at the home of Mrs. John Wearts on West Folsom street.

Friendship club meets at the home of Mrs. F. S. Stretton, 123 North Twenty-fifth street. Mrs. William Hopkins, assisting hostess.

Leisure Hour club meets at 2 o'clock, home of Mrs. F. E. Brownson, 2112 South Sixteenth street.

Women's Republican club of Lancaster county, luncheon at the Lindell hotel at 1 o'clock.

CLUB CALENDAR.

Tonight.

Regular meeting of the Business Women's League. Dinner served in club rooms at 6:30 promptly.

Friday.

Outlook club meets for 1 o'clock luncheon with Mrs. W. H. Elker, 2012 South Twenty-fifth street.

W. R. C. club meets with Mrs. H. E. Hassinger, 902 East Fifteenth street, University Place for 1:30 luncheon. Mrs. H. M. Rohrbaugh is assisting hostess

CELEBRATE THIRTIETH WEDDING ANNIVERSARY.

Rev. and Mrs. L. Grauenhorst, 2907 Starr street, entertained Wednesday evening at a 6 o'clock dinner in honor of their thirtieth wedding anniversary. Ophelia roses were used in the decorations. Those present were Mr. and Mrs. E. Bloch and son, Herbert, Mr. and Mrs. Ezra A. Niederdeppe and son, Terald, Mr. and Mrs. Henry Obermeier and Erma and Martin Grauenhorst.

GIVES STAG LUNCHEON AT THE LINCOLNSHIRE.

Howard Wilson, who will be one of the ushers at the Watson-Branch wedding this evening, entertained Mr. Branch, his best man and ushers and the men of the out-of-town guests at a stag luncheon today at 12 o'clock at the Lincolnshire.

ENTERTAINS WATSON-BRANCH BRIDAL PARTY AT DINNER.

Miss Latta Watson and Perry Branch and the members of their bridal party were the guests of honor at a charming dinner last evening at the Lincolnshire for which the mother of the bride-to-be, Mrs. Mc Olive Watson, was the hostess. In addition to the members of the wedding party the guest list included the out-of-town guests and the members of the two families. Covers were arranged for thirty-three. Pink roses and tall pink tapers were combined in the lovely decorations and the pink color motif was followed in the place cards and candies. The favors were miniature hampers filled with wedding cake. A rehearsal of the wedding was held at the First Presbyterian church after the dinner.

The out-of-town guests were Miss Helen Faulkner, of Buffalo, N. Y., Mr. and Mrs. Norman Curtice, of Omaha, Kenneth Saunders of Niagara Falls, N. Y., Dudley Scott of Beatrice, Lyman Mead, of Ashland, Mrs. Bell Snowden, Miss Katherine Branch, Mrs. Thomas K. Knight, of St. Louis, Mo., Mrs. Ella Cowan of St. Joseph, Mo., and Mr. and Mrs. John A. Wakefield, and Mr. and Mrs. Harry L. Street of Chicago.

MRS. BROWN ENTERTAINS INFORMALLY AT LUNCHEON.

Mrs. Joseph S. Brown entertained informally at luncheon today at her home, 1448 B street. The guests numbered sixteen and snapdragons and asters in pink and lavender were the decorations for the prettily arranged luncheon tables. Bridge was played after the luncheon.

MRS. GEORGE SEEMANN IS VISITING IN LINCOLN.

Mrs. George Seemann and little son, Lee, are guests at the home of Mrs. Seemann's parents, Mr. and Mrs. L. J. Dunn. The Seemann family is moving from Sioux City to Omaha and the latter part of the week Mrs. Seemann will meet Mr. Seemann in Omaha and they will make arrangements for a home there. Mrs. J. E. Packard of Sioux City, formerly Miss Margaret Ashford, a Kappa Kappa Gamma from the University of Nebraska, arrived today for a visit with Mrs Seeman and old Lincoln friends and will go with her to Omaha for a short visit.

MRS. MAX BEGHTOL ENTERTAINS AT TEA.

Mrs. Max Beghtol was hostess this afternoon from 3 to 5 at an informal though very attractive tea at her new home on Sheridan boulevard and South streets complimentary to Miss Alice Beghtol of Denver, Colo. Miss Beghtol, who is the house guest of her cousin, Mrs. M. M. Welton, is also a cousin of Mr. and Mrs. Max Beghtol.

A variety of late garden flowers were used in the decoration of the rooms while asters in the soft pastel colors graced the center of the tea table in the dining room. During the first hour Mrs. Emory Hardy poured and for the second hour her place was taken by Mrs. R. M. Joyce. They were assisted by Miss Lenore Burkett, Miss Helen Hall, Miss Helen Curtice and Mrs. George Seeman. Thirty guests were entertained during the afternoon hours.

RECEPTION IN HONOR OF REV. AND MRS. ARTHUR HYDE.

A reception in honor of Rev. Arthur S. Hyde, the new rector of Holy Trinity church, and Mrs. Hyde will be given Friday evening from 8 to 11 o'clock at the home of Mr. and Mrs. A. R. Edmiston, Fortieth and South streets. Rev. and Mrs. Hyde and their family of three children arrived in Lincoln about two weeks ago from San Francisco, Cal., where they had spent the summer. For several years previous to this summer Rev. and Mrs. Hyde had been in the Panama canal zone.

Personals.

Mr. and Mrs. Neil Dunn of Hastings spent a short time in Lincoln today on their way to New York where Mr. Dunn will attend a bankers' convention.

Mrs. O. J. Colman has as her guest her daughter, Mrs. Lawrence Palmer, and daughter, Roberta Margaret, of Hansen, Neb.

Miss Marian Swezey of Gary, Ind., is spending the week with her father, Prof. G. D. Swezey. Accompanied by Miss Winifred Miller, she will leave Monday by motor for Chicago.

Mr. and Mrs. Walter Beekly of Dorchester, motored to Lincoln Wednesday for the day. Mrs. Margaret Allen, Mrs. Beekly's mother, accompanied them home.

Mr. and Mrs. Thomas Thompson and family from Connell, Wash., are visiting at the home of Mr. and Mrs. S. D. Thompson. From Lincoln they will go to Indiana to make their home.

Wedding & party invitations printed and engraved. George Bros.—Adv.

Coming Events

Regular meeting of Maple Grove No. 25, Woodmen circle in hall at 128 South Tenth street this evening.

Receiver Named For Waco Bank

J. E. Whitney of Lincoln was designated by Judge Corcoran Wednesday afternoon, in district court at York, as receiver for the failed Waco State bank, whose cashier, Lawren Cooper, pleaded guilty to forgery and was sentenced to the penitentiary for six years. Mr. Whitney is also receiver for a defunct bank at Walton.

Among the forged notes promulgated by Cashier Cooper, according to his own statement, are some delivered to the federal war finance corporation as security for money loaned by it to the bank. The Waco institution had deposits of $87,000 and loans of $108,000 when it was closed two weeks ago.

Cooper and Floyd R. Ward, vice president of the failed bank at Benedict, who also pleaded guilty to forgery and other violation of the banking laws and is under penitentiary sentence of seven years, are both in jail at York, waiting until room is made to receive them at the state prison.

Postpone Duling's Preliminary Trial

Preliminary trial of Homer Duling, 29, charged with intent to murder his wife, Sarah, 22, July 23, has been indefinitely postponed. Mrs. Duling has been at the home of her parents, Mr. and Mrs. LeRoy Wright at Waco since she left the hospital.

Mrs. Duling was shot as she lay asleep in bed in her home, 1032 Lake street, about 5:30 a. m. July 23. Her husband and 4-year-old son by her first marriage were sleeping in the same bed. A revolver containing a shell which had been fired and another which had been snapped but did not explode, was found in the bed.

The complaint against Duling was signed by Mrs. Duling's father. Duling was arraigned in justice court and pleaded not guilty. He was released on $5,000 bond furnished by his mother, Mrs. Laura A. Duling, of Raymond.

Republican Women To Hear Speakers

The Woman's Republican club of Lancaster county will hold its second luncheon at the Lindell hotel Friday at 1 o'clock. The luncheon will be followed by an open meeting at 2 o'clock at the same place. Among the speakers will be Charles Sloan of Geneva, who will speak on "Vital Issues of the Campaign," and Phil Bross, finance secretary, whose topic will be "The Code and State Finances." Musical selections will be given. Both men and women are invited, and a large attendance is expected.

Revolting Greeks Strongly In Favor of Allied Powers

Public Opinion Veers and Populace, Mad With Enthusiasm, Marches to British, French and Italian Legations and Stage Demonstrations.

CONSTANTINE DOES NOT FEEL OPTIMISTIC

Says He Is Not Of Opinion That His Remaining On Throne Bar to Effective Aid From Powerful Friends—Steps Down to Prevent Awful War.

(International News Service.)

WASHINGTON, Sept. 28. — Since the entrance of revolutionary troops into Athens public opinion has veered strongly in favor of the allied powers, said official dispatches at the Greek legation here today.

"The people, mad with enthusiasm, proceeded to the British, French and Italian legations cheering the allies of Greece," said the cablegram. "This spontaneous manifestation in which all classes took part shows that the true sentiment of the Greek people has always remained pure and faithful to the allied powers."

The former King Contantine, whose abdication in favor of his eldest son, Prince George, was formally communicated to the legation today, does not share the optimism of his people, according to the text of his message of abdication received here.

Undermined By Propoganda.

"The agitation carried on in Greece since the reverses in Asia Minor and by the danger of losing Thrace reinforced the belief of one party of my subjects that my remaining on the throne prevents our powerful friends from coming efficaciously to the aid of Greece," said Constantine. "I am not of this opinion at all, in view of the facts, however, that this mistaken opinion is leading the country into internecine warfare and considering that fratricidal efforts would be a death blow to Greece I have decided to prevent them by abdicating."

It is not stated whether Prince George has accepted the throne.

Legation officials were non-committal in the absence of more definite news from Athens. They declared they did not expect bloodshed as a result of the revolution.

"I am saddened to hear of confirmation of my brother Constantine's abdication, but I was glad to receive a message from Athens saying that Crown Prince George has accepted the throne," said Prince Christopher. "I have not heard from Constantine direct. I do not know where he will go."

Revolters Control Athens.

ATHENS, Sept. 28.—Revolutionary troops today occupied Athens. The various government buildings were seized. Soldiers and sailors are patrolling the streets.

It is estimated that there are from 15,000 to 20,000 revolutionary troops in Athens and suburbs. Attempts to stir up demonstrations in favor of Constantine failed. Business has been partly suspended owing to public excitement.

Revolutionary leaders have issued a statement holding the government responsible for disorders and ordering the old members of the ministry to remain at their posts until successors are appointed.

The ring leaders of the uprising declare that the Greek army will defend Thrace and make war against the Turks if the Turkish forces try to occupy Thrace.

Constantine is in seclusion. There are conflicting rumors as to his activities and whereabouts. It is accepted as a foregone conclusion that his offer to join the Greek army in Thrace will be rejected. The revolutionary leaders are demanding that Canstantine leave Greece within twenty-four hours.

Report Is Denied.

It was reported that Prince Paul, 21-year-old son of Constantine, had been arrested by the revolutionaries, but this was denied. General Papoulas, who was sent out by the government to dicker with the rebel chiefs told them that all their demands would be met.

Before General Papoulas was sent to confer with the revolutionaries a Greek squadron carrying about 10,000 rebel soldiers had arrived in the harbor. They declared that the demands of the revolutionaries must be met by midnight. In the event of non-compliance General Gonotas said the troops would be landed to enforce the demands.

Despite the fact that all the demands of the revolutionaries were met, they decided to occupy Athens.

Fifteen thousand persons paraded the streets Wednesday.

They stopped before British and French consulates to cheer for the allies. Crown Prince George conferred with General Metaxas and it was believed the latter would either be appointed military dictator or premier.

Control Salonika.

The revolutionaries are in full control at Salonika.

Constantine in his farewell proclamation to the Greeks said:

"Since my return on December 6, 1920, I have done everythings in accordance with the constitution for the defense of my country and the best interests of my country. Today, regrettable misfortunes have led our country into a critical situation. But Greece now, as in many other instances in the course of her centuries of history, will again overcome the difficulties and continue her brilliant path, provided she faces the dangers with a united front, assisted by her powerful friends.

"I am not wishing to leave with the slightest suspicion existing that I prevented the sacred unity of the Greeks or that I tried to prevent assistance from our friends. I have abdicated royal power and authority at this moment. My eldest son, George, is your king. I am sure that the entire nation will rally 'round him and support him. I feel certain that the army and navy will assist him with their forces and at the cost of any sacrifices that may be necessary.

Ready to Make Sacrifice.

"As for myself I am happy that another opportunity should be given me to sacrifice myself once more for Greece, and I shall be still happier when I see my people, whom I love so much surround their new king with perfect accord and lead the fatherland into fresh glory and fresh greatness. I feel that my own sacrifices, in view of the critical situation of the hour, is slight."

Former Premier Triantafilakos explained the activities of the government in the revolutionary crisis, saying:

"After the ultimatum from the revolutionaries, we sent General Papoulos out to Laurium to talk with the rebel chiefs. eH arrived at midnight and began at once to parley with the ring leaders of the uprising. The only thing that the government could do was to await developments. In the meantime, Constantine abdicated and the revolutionaries began to approach the city."

HEARS COMPLAINT MADE BY BRANCH

Bethany Man Charges Negligence Toward Daughter at Orthopedic.

An inquiry was conducted by the board of control at its office Thursday into a complaint lodged by H. M. Branch of Bethany alleging negligence and want of attention toward his seven-year-old daughter, Lois, during a period of two and a half months when she was under treatment at the state orthopedic hospital, Lincoln, for a spinal affliction. Testimony of Mr. Branch, Superintendent J. H. Matthai and two nurses, Misses Elliott and McDonald, was taken.

The board will make no findings until it has gone over the evidence. Member L. C. Oberlies said that it did not look as though there was much foundation for the complaint.

According to Mr. Branch's story, his daughter failed to get proper treatment from the orthopedic hospital officials and attendants and showed no improvement while there. He finally took her out and put her under private treatment.

The nurses' side of the case was that Branch had hung around the institution whole afternoons and evenings, in disregard of its visiting rules, and has made himself a nuisance. The girl, they declared, got the same care and attention as other patients, but was rather lively and hard to hold under restraint necessary to improve her condition. Superintendent Matthai told the board that he never had a better corps of assistants at the hospital than those now employed.

Mr. Branch is an employee of the Lincoln Telephone & Telegraph Co.

Full Schedule For Doctor Scudder Who Is Here Saturday

The following names of Lincoln women were today added to the list of promoters of the Saturday meetings to be addressed by Dr. Scudder. Mesdames J. H. Moore, H. F. Sidles, Edgar Gates, A. R. Talbot, H. W. Noble, J. W. Winger, George Isham and A. L. Johnson of University place, O. J. King, L. E. Mumford, T. C. Munger, E. J. Angle, H. C. Lindsay and Miss Narcissa Snell.

Since the day will be such a full one for the visitor, with meetings following one another in close succession, it is very necessary that the schedule be kept and that the group of guests invited to the afternoon meetings and especially the large crowd at the Lincoln hotel at the dinner hour assemble promptly.

There are few men or women in public life today who would undertake to meet five different groups of people in half a day, but those who have been with Dr. Scudder in other cities during the summer say that she is equal to any strenuous program that is planned for her, and it is the hope of the Lincoln committee that everyone who wants to hear her speak will have an oppodtunity at one of the meetings.

Doctors, dentists and nurses will meet for lunch in the west balcony of the Chamber of Commerce promptly at 12 and may keep Doctor Scudder until 2 p. m. At two-thirty she will go to Ellen Smith Hall where Mrs. S. S. Avery, Miss Amanda Hepner and Miss Appleby will be hostesses to the university girls. Mrs. I. Chapin will receive at her home at 4 and Mrs. Eli Shire at her home at 5. At 6.30 o'clock at the Lincoln hotel three-hundred men and women will attend the last meeting for the day. This will be the one occasion when people will have an opportunity to linger for an informal chat with Dr. Scudder. She will leave for Des Moines at midnight.

Mrs. T. E. Calvert will be Dr. Scudder's hostess. Dr. G. W. Covey, president of the Lancaster county medical association will preside at the noon meeting of the doctors, and Mrs. A. E. Sheldon will preside at the meeting at the Lincoln hotel.

When the arrangements were first made, it was expected that Mrs. H. W. Peabody, national chairman of the Oriental college committee would also be there, but the latest word received by the chairman of the committee is that she will not come. A number of Y. W. C. A. leader who must attend a regional conference in Omaha Saturday, are going to Omaha Friday in order to hear Dr. Scudder there at the noon luncheon. This group will include Mrs. A. G. Warner, Mrs. B. F. Williams, Mrs. T. S. Allen, Miss Easterday, Miss Lyman and Miss Foulk.

Lincoln Y. M. C. A. Forms Orchestra Directed By Wolff

The Lincoln Y. M. C. A. has organized a fretted instrument orchestra under the direction of J. M. Wolff of the Wolff Music School. The instrumentation is to include mandolin, mandola, mande-cello, mandobass, banjo, tenor banjo, guitar and harp guitar.

Other instruments such as flute, oboe, saxophone and piano are to be added later. The first rehearsal and meeting was held Sept. 27.

Mr. Wolff feels very optimistic in regard to the future of the organization. The orchestra will furnish music of a high grade for social functions at the association building and will also play at church and club entertainments.

Here's a Real Beauty Maker

Pimples, Blotches, Blackheads, Boils, Muddiness and Redness Disappear When You Use Stuart's Calcium Wafers.

If your ambition is to have the loveliest of complexions here is a real beauty secret:—use Stuart's Calcium Wafers. It is no secret,

however, to thousands of pretty girls all over the U. S. who have relied upon these wonder wafers to keep their complexions perfectly beautiful instead of wasting time with cosmetics. These wafers go directly after those embarassing pimples, blackheads and other such blemishes. It is not a round-about way. You get results every minute. You are sure of it in a few hours. They clear the blood, they drive from the system the impurities that cause pimples. The calcium goes to the skin, acts as a tonic, stimulates the tiny nerves, pores, and blood vessels to renewed activity, and lo! before you realize it the skin is peachy, firm, clear and the picture of a sweet, rosy complexion. Get a 60 cent box today of Stuart's Calcium Wafers in any drug store and you will have a real beauty maker to clear your skin of pimples, redness, roughness and such destroyers of beauty.—Advertisement.

Child-birth

Valuable Illustrated Book Sent Free.

How thousands of women, by the simple method of an eminent physician, have avoided unnecessary miseries through many months and up to the moment Baby has arrived, is fully explained in the remarkable book, "Motherhood and the Baby." Tells also what to do before and after baby comes, probable date of birth, baby rules, etc., and about "Mother's Friend," used by three generations of mothers, and sold in all drug stores everywhere. "Mother's Friend" is applied externally, is safe, free from narcotics, permits easier natural readjustment of muscles and nerves during expectancy and child-birth. Start using it today. Mrs. E. E. Kerger, Slayton, Minn., says: "It pulled me through." Send for book today, to Bradfield Regulator Co., BA-35, Atlanta, Ga. "Mother's Friend" is sold at all drug stores.

Green Gables THE DR BENJ F BAILEY SANATORIUM LINCOLN-NEBRASKA

A request will bring to you an illustrated pamphlet telling you of the work and the facilities for the work

Tucker-Shean

Student Headquarters

Complete Supplies

for

Grade Schools and University

Watrman Fountain Pens

Eversharp Pencils

Fine Correspondence Cards and Papers.

Your Patronage Solicited.

Tucker-Shean

Jewelers—Opticians Stationers.

SHOOL SUPPLIES

23 Years at 1123 O Street.

Retail Dept.—Phone B-3663.

Western GLASS & PAINT CO.

Retail Store 1507 O Street — Lincoln, Nebraska — Wholesale 8th & R

STILL IN TIME

New classes are being organized in the various departments of the school, to meet the needs of later arrivals. **You are still in time. Register now.**

Delays bring disappointment

DAY AND NIGHT CLASSES.

Fully Accredited.

NEBRASKA SCHOOL OF BUSINESS

T. A. Blakeslee, A. B., Ph. B., President.

Approved by the State Superintendent of Public Instruction.

Accredited by American Association of Vocational Schools.

Corner O and 14th Streets. Lincoln, Nebraska.

Why Castoria?

YEARS ago Castor Oil, Paregoric, Drops and Soothing Syrups were the remedies in common use for Infants and Children; Castor Oil so nauseating as to be almost impossible and the others all containing Opium in one form or another, but so disguised as to make them pleasant to the taste, yet really to stupify the child and give the appearance of relief from pain.

It required years of research to find a purely vegetable combination that would take the place of these disagreeable, unpleasant and vicious remedies that from habit had become almost universal. This was the inception of, and the reason for, the introduction of Fletcher's Castoria, and for over 30 years it has proven its worth, received the praise of Physicians everywhere and become a household word among mothers.

A remedy ESPECIALLY prepared for Infants and Children and no mother would think of giving to her baby a remedy that she would use for herself, without consulting a physician.

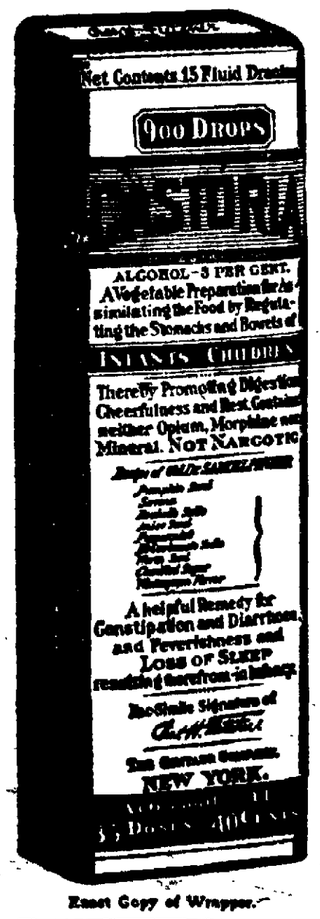

Exact Copy of Wrapper.

Children Cry For Fletcher's CASTORIA

Have You Tried It?

Everybody has read the above headline; how many believe it? Have you a little-one in the home, and has that dear little mite when its stomach was not just right felt the comforts that come with the use of Fletcher's Castoria? You have heard the cry of pain. Have you heard them cry for Fletcher's Castoria? Try it.

Just help baby out of its trouble tomorrow with a taste of Castoria. Watch the difference in the tone of the cry, the look in the eye, the wiggle in the tiny fingers. The transformation is complete—from pain to pleasure. Try it.

You'll find a wonderful lot of information about Baby in the booklet that is wrapped around every bottle of Fletcher's Castoria.

GENUINE CASTORIA ALWAYS

Bears the Signature of

Chas. H. Fletcher

THE CENTAUR COMPANY, NEW YORK CITY.

Don't Baby Corns—Use "Gets-It"

Thousands of people have only themselves to blame for corn agony, bloodpoison, etc. Trimming and "treating,"

cutting and paring merely makes a bad matter worse. Millions of others are wiser. They know how easily and quickly "Gets-It" shrivels and peels corns and callouses off—in one piece. Get your money back if it fails. Wear new shoes with comfort. Get a bottle today. E. Lawrence & Co., Mfr., Chicago. Costs but a trifle—everywhere. Sold in Lincoln by Harley Drug Co., Terminal Drug Store, Owl Pharmacy, Pillsbury's Pharmacy.—Advertisement.

The Store of Moderate Prices

Fred Schmidt & Bro.

917-21 O St. Opposite City Hall

End-of-the-Month Offers

Friday and Saturday

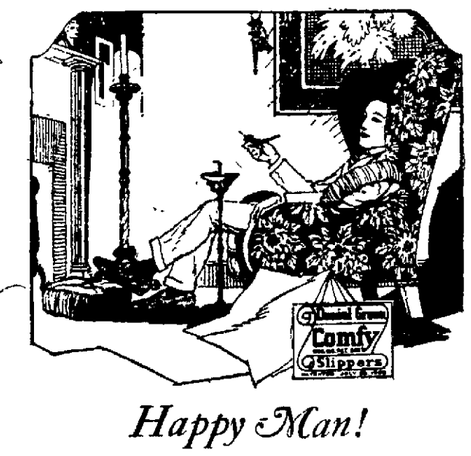

Happy Man!

An easy chair, a pipe and a pair of Comfys

DON'T let him go around with those shapeless old slippers any longer. Get him a pair of Genuine Daniel Green Comfys. They look so much better than ordinary felt slippers that he will get twice the pleasure out of them.

We have a wide selection of these well-known slippers, for the whole family, including the children. Beautiful satin boudoir slippers, too, made by Daniel Green for the woman who wants her negligee appointments dainty in every detail, from head to toe.

You'll never know how attractive they can be until you ask to see them.

Women's Comfys—1.75 to 2.50 pair.
Men's Comfys—1.75 to 3.50 pair.

—Main Floor

Men's Section

MEN'S FINE RIBBED UNION SUITS—medium weight, well made and neat fitting—ecru color—Special, a suit **1.15**

MEN'S OUTING FLANNEL NIGHT SHIRTS, good quality and full cut—fancy stripes—Special for **1.25**

MEN'S JERSEY SWEATERS—all wool, turtle neck, extra fine quality. Special for **1.89**

—Main Floor

Classy Woolen Middies

5.00 values for 3.95

Smartly designed, well tailored middies in Navy Blue materials with gold colored trimmed collar and cuffs and large silk embroidered emblem. Sizes 14 to 44. Friday and Saturday. Special for **3.95**

Plaid Cotton Blankets

64x76--2.39 pr.

Friday and Saturday we offer a hundred pairs of these pretty plaid blankets—in fine cotton—nice warm blankets. These are strictly first quality blankets, values such as are found only at Schmidt's Popular Priced Blanket Dept. Price for Friday and Saturday only 2.39 pair.

Another Shipment of Royal Knitting Worsted Received

This popular number of high grade yarn in quarter pound skeins, can be had in the following colors: Black, White, Navy, Green, Maroon, Grey, Cardinal and Brown. This better yarn value is only 49c a skein

Play Phones for the Kiddies

Here is an interesting toy for the children—they will delight in it—looks like a real desk phone—solidly built and has a clear ringing bell, finished with felt so it won't scratch. Mail and Phone orders given prompt attention. Priced, each **89c**

CHILDRENS WOOL FINISHED SLEEPING GARMENTS, made with back button and drop seat—feet woven in the rest of the garment. Sizes 1 to 8 years. Priced **1.00**

—Second Floor.

NEWSPAPER ARCHIVE®

STRIKERS HOPE FOR COLD SPELL

Claim Three Days of Zero Weather Would Finish the Railroads.

Labor Bulletin Purports to Show Poor Condition of Locomotives.

"Three days of cold weather and the railroads would be done," a leading advocate of the striking shopmen's cause asserted to a Star reporter Thursday. "This is the time of year when equipment is put in shape for the winter weather. Instead, this year the roads are using rolling stock which is barely able to stick together. A train left Lincoln on time the other day. It pulled into a station a short distance west, with not enough steam left in the engine to blow the whistle. It was shunted to a siding by a freight, and stayed there until it got enough power to go on. It reached the end of its run several hours late. That is a good illustration of the condition railroad equipment is in at present with zero weather approaching."

In proof of his contention, a bulletin from the secretary of the system federation at Galesburg was produced. This bulletin is made up from reports sent in from locals all over the Burlington and shows the following alleged to be authentic facts:

Aurora, Ill., 1,566 shopmen out, 53 working. Trains all running late. "We only hope they continue the strike until cold weather, then their scrap will go to the grave yard."

Aurora, Neb., 1 out, 5 working Sept. 22, 100 per cent of trains from 20 minutes to 2 hours and 40 minutes late.

Alliance, Neb., 306 out, 14 working Sent 12 men to Chadron to work on Northwestern. All trains from 1 to 3 hours late.

Bridgeport, Neb., 25 out, 3 working. Sept. 23, all trains running from 20 minutes to 5 hours late.

Burlington, Iowa, 1,119 out, 65 working. Sept. 23, 13 trains from 21 minutes to 2 hours and 15 minutes late. Engine on No. 71 failed at New London. Train No. 5 had four engines between here and Creston, just one division. Engine 2953 and engine 962 pounding bad.

Casper, Wyo., 106 out, 6 working. All trains running from 15 minutes to 3 hours late.

Crawford, Neb., 3 out, none working. Sept. 22 trains from 10 minutes to 35 minutes late. Cars offered for transfer to C. & N. W. being turned down by interchange inspectors. Yesterday they were short 300 stock cars on Sheridan division alone.

Galesburg, Ill., 578 out, 52 working. One train standing at Graham tower account no room in yards. Loaded merchandise car set on dip track Monday not yet pulled out on Saturday. Officials at Ottumwa report 350 empties, 300 loads and 2 oil trains at Creston that must be moved at once to save congestion. Sept. 23, 20 trains held in yards for power at 8 a. m. At 4 p. m. there were 30 trains held for power. Report 16 dead engines in round house today.

Havelock, Neb., 926 out; 21 working. Engine 2532 on Train 22 died in yards last night. Men leaving for roads that have settled up in order to help carry on strike.

Hastings, Neb., 34 out 9 working. All trains late.

McCook, Neb., 273 out, 9 working.

Omaha, Neb., 183 out, 53 working.

Plattsmouth, Neb., 384 out, 22 working.

Ravenna, Neb., 31 out, 1 working.

All reports from local shop towns show that a number of firemen, oilers, foremen and laborers are sticking with the strikers. The figures relating to the men working includes only union men.

One Committee For Commercial Groups To Watch New Laws

In the past the various commercial interests and organizations have maintained legislative bureaus in Lincoln during session of the state legislature, to keep their members informed concerning bills in which they are interested. The Chamber of Commerce hasstarted a movement to co-ordinate these bureaus into one committee representing all chambers, the manufacturers' association, federation of retailers and similar groups. The board of directors Wednesday instructed the legislative research sub-division, headed by A. W. Richardson, to investigate the possibilities of effecting such a change.

FIXES VALUES OF CARRIER.

WASHINGTON, Sept. 28.—The Interstate commerce commission today announced it had fixed a tentative valuation of $164,163,042 on the property of the Cleveland, Cincinnati, Chicago & St. Louis railroad and its subsidiaries.

Try to Link Charred Torso With One Stolen From Grave

(International News Service.)

ST. LOUIS, Sept. 28.—Holding steadfastly to her story that she believed her husband had perished in the fire which destroyed a garage, Mrs. Getrtrude Brenn, 22-year-old war bride, was held by police today in a baffling mystery.

Search continued for the husband, Harry Brenn, proprietor of the ruined garage in which the charred remains of a human were found. Belief that Brenn is still alive is based on the investigation of the charred torso which showed it to be that of a young woman.

The authorities were endeavoring to link this body with that of Miss Celestine Schneider, 18 years old, which was stolen from its grave in Mount Hope cemetery.

The homicide squad found a broken shovel and bits of a shroud in the ruins of the garage.

Brenn is said to have carried $15,000 worth of insurance, having just recently obtained a $5,000 policy with a Kansas City company. His wife, police say, had made preparations to return to Andernach, Germany, where she married Brenn, when he was a soldier.

Pan-Hellenic Members Regret Publicity Given the "Rushing" Parties at Nebraska University

Regret that the amount of newspaper space given to University of Nebraska sorority "rushing" parties during registration week is likely to "mislead the public," to "give a wrong idea of university life and fraternity ideals" and a declaration that the sororities and the Women's Pan-Hellenic association have no wish for such publicity and disapprove of undue space to social affairs are expressed in formal resolution passed this week by the association. The resolution follows.

"The Women's Pan-Hellenic association wishes to express its regret at the amount of space given by the newspapers, during the week of the opening of school, to accounts of fraternity parties. The fraternities themselves had no wish for such publicity. The association voted last spring to try to keep its social affairs from the press. The parties during registration week are limited in expense and in number. They are far less ambitious in character than the accounts of them sound, and it is unlikely that they are of interest to the general public.

The write-ups given them are likely to mislead the public, and to give a wrong idea of university life and of fraternity ideal. At times in the past requests have been made to newspapers to omit accounts of fraternity parties, and these requests have been granted. Then the agreement was forgotten and the association had to begin all over again. The fraternities of the university are much indebted to the city press for publishing announcements of meetings and of occasional events, and they wish to express their appreciation of such publication. They regret, however, the devotion of undue space to their social affairs."

SAY BARBECUE IS GOING OVER BIG

Backers Assert "Truth About Strike" Program Arousing Much Interest.

Havelock people are frankly startled at the enthusiasm with which the public is responding to their invitation to attend the all day barbecue picnic Saturday. Tickets were placed on sale Wednesday. At mass meetings in the Lincoln and Havelock labor temples, hundreds of men and women offered their services to sell tickets and distribute posters. To inject the competitive spirit, the city has been divided at O street, the shop town men canvassing the north side and the local machinists the south section. Over 3,000 tickets were out Thursday, with money beginning to pour in as committeemen reported.

The canvassing committees say that the opportunity, as advertised, to hear "The Truth About the Strike" has struck the popular fancy, and hundreds will attend to hear J. A. Franklin speak in the afternoon, while the presence of Charles W. Bryan in the morning is a sure drawing card. Mr. Franklin is one of the big men in the American Federation of Labor, and was present at the secret meetings between Jewell and railway executives which resulted in a number of eastern roads setteling the strike. He was also an assistant to Director of Railroads McAdoo during the war, and is said to know more about the carriers and their relation to labor than any other man in the United States.

The local barbecue asserts that big delegations will attend from a dozen or more communities in southeast Nebraska, drawn by the unusual array of speaking talent and entertainment features. The tickets are being sold for "eats" at noon, the remainder of the program being free.

COTNER NOTES.

Dean Winters gave the dormitory girls a five o'clock tea Sunday afternoon. More than 100 girls attended.

The Bethany church gave a reception to the new comers to Bethany on Tuesday evening.

Rev. George Clarke, pastor of the Christian church at Clay Center visited Cotner last Monday. His son Douglas enrolled in the college of liberal arts.

John M. Matson, state superintendent of schools, President Bennett, of Doane college, Superintendent Morton, of Beatrice and prisedent of State Teachers' association, and President Caviness of Peru, have accepted the invitation to appear on the program of inauguration of president on October 3.

The Cotner faculty will give a formal reception to the students and citizens of Bethany October 3 at 8 p. m. in the basement of the Bethany Christian church.

A two weeks' revival service began in the Bethany church October 8 at 8 p. m. in the basement of the Bethany Christian church.

A two weeks' revival service began in the Bethany church Thursday evening. Rev. Edwards of Kansas City is doing the preaching.

The Endeavor Society of the Bethany church entertained the students last Friday evening at the church.

President Cobbey made two addresses at Pawnee City last Sunday. The occasion was a county convention of the Christian churches of Pawnee county.

Professor Shellenberger filled the pulpit at Grand Island last Sunday both morning and evening.

Carrier Reaches Agreement With Union Strikers

BLOOMINGTON, Ill., Sept. 28.—Shop rules concessions agreed to by will be accepted by the strikers, it is believed, and 2,500 men will return to work Friday in the sohps here, and in Roodhouse and Slater. At the same time an increase in wages of all signal men, including foremen, ranging from one cent to five cents an hour was announced.

Veterans Seeking New Club Rooms

The local post of the Veterans of Foreign Wars, the Auxiliary and frienrs of the members went to the Robbers' cave Wednesday evening for a picnic supper and wiennie roast in the cave.

Following the picnic a special meeting of the post auxiliary was called at which plans were discussed for obtaining new club rooms. All members of the post are requested to meet at the corner of Twelfth and M streets at 3 p. m., Sunday to view a probable new location for the post.

Telegraph Tabloids

Congressional candidates in New York have been requested to furnish information as to their attitude toward prohibition, to the association against prohibition.

Declaration by Secretary Hughes that the American government favored protection of the racial and religious minorities in the Near East and freedom of the Turkish straits has been favorably received by the French.

SELECTS CRAFT TO GO TO NEAR EAST

Captain Tozier Will Command Destroyer Squadron Ordered to Constantinople.

(Associated Press.)

WASHINGTON, Sept. 28.—Secretary Denby announced today that twelve destroyers ordered to proceed fro Norfolk to Constantinople are the Hatfield, Gilmer, Fox, Kane, Hopkins, Bainbridge, McFarland, Overton, Sturtevant, King, Barry and Goff. The date of their departure has not et bee nannounced.

Tozer In Command.

WASHINGTON, Sept. 28.—Captain Charles M. Tozer was designated today by Secretary of the Navy Denby to command the squadron of twelve destroyers, which have been ordered to proceed from Norfolk to Constantinople to protect American interests in the Near East.

Captain Tozer is now aboard the destroyer Hopkins, off the Virginia capes. The Hojkins will serve as the flagship of the squadron.

All of the destroyers which will participate in the dash to Constantinople have been ordered to put in at Hampton Roads, Va., to take on enough supplies to last three months. It was said at the navy department today that efforts would be made to rush the supplies aboard, but that a week might elase before the ships were ready to sail.

NORFOLK, Va., Sept. 2 8.—Preparations for despatching of twelve destroyers ordered by the navy department to proceed to Constantinople were being completed here early today. Selection of the destroyers is understood to be under the direction of Admiral John D. McDonald, commanding the battleship force of the Atlantic fleet which now is off the Virginia capes.

Has Not Determined Method of Maturing 2 Billion of Debts

WASHINGTON, Sept. 28.—The government has not determined the method by which maturing indebtedness amounting to $2,000,000,000 will be refunded before January 1, it was stated at the treasury department today.

Secretary Mellon has not reached a decision definitely whether the funding operations wil take the form of a bond issue, long time treasury notes or short time treasury certificates of indebtedness.

Fishermen Catch Big Devil Fish; Weighs Fully Ton

GULFPORT, Miss., Sept. 28.—Fishermen were today viewing with amazement the monster devil fish captured in this vicinity yesterday by two fishermen. The fish measured eighteen feet across and thirteen feet in length. Estimates of its weight ranged from 2,000 to 3,500 pounds. Thirty-two men attempted to pull it up on the beach, but succeeded only in getting half its body out of the water.

To set a value on something you have to sell is to place it before the public in such a way as to advertise it. The Star Want Ad is one of the best appraisers of real value for any salable or rentable proposition.

Movement to Adopt New Number System On State Highways

A movement to have a more simple number system used on Nebraska highways, in place of the complicated system now in use, is indicated in the action of the Chamber of Commerce directors Wednesday. A. W. Richardson, chairman of the legislative research sub-division, and C. H. Wilson, head of the sub-division of streets and highways, were authorized to secure the adoption by the coming legislature of the Minnesota and Wisconsin system of marking roads. In the northern states trunk line highways carry the same number throughout, and names except on national roads are dispensed with. In Nebraska, the directors pointed out, the D. L. D. has en numbers the Cornhusker from Sioux City south five, and the S. Y. A. between Lincoln and Grand Island three different serial numbers being given to districts in this state.

SPECIAL SALE
KELLY Springfield TIRES
Weston Tire Co.
B2627. 241 So. 11th.

Cleaning and Dyeing
unexcelled workmanship
Public Cleaners
1514 O B4464

FIRE
KOMO KOAL
and become a satisfied customer
Whitebreast Coal & Lumber Co.
B1568 107 No. 11th St.

Going Stronger Every Day!

Check-Stripe Suits
$35

THE response accorded our first announcement of these Check-Stripe Suits—Fall's newest fabric creation—certainly is evidence enough that the men of this city appreciate these new novel patterns.

You, too, will voice your approval of our $35 selection—with a range that makes selection comparatively easy. Hart Schaffner & Marx Check-Stripe Suits, $40 to $50.

OTHERS $25

Whipcords $35 Whipcords

SPORT, NORFOLK AND CONSERVATIVE MODELS

THE NEW
Fall Hats
—from Dobbs, Steson and Schoble in becoming styles, they start at—
$3

GENUINE
Fashion Knit Ties
—Plain colors, dots and stripes. Regular price 2.50. Our price—
1.65

ALL WOOL
Sport Coats
The popular four button down pocket style. They are worth $5. Our price—
3.75

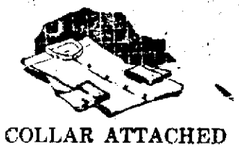

COLLAR ATTACHED
Shirts
Plenty of the new stripes, checks and plain colors.—Sizes 44 to 17—
1.50 and $2

Men's Shoes
Featuring Nettletons. "Shoes of Worth."
Plenty of other good makes in Oxfords or high shoes as low as—
$5

MEN'S
Silk Hose
Pure thread silk, sub-standards, in black only. Worth 75c. Our price—
45c

Holeproof Hosiery for Men and Women

Armstrong's
Ben Simon & Sons, SUCCESSORS
Apparel for Men, Women and Children

Visit the New "Beauty Shoppe" on Balcony

Since 1851 the
Haines Bros. PIANO

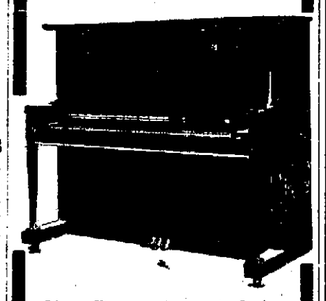

Has Been Accepted As The Artist's Choice In Pianos

You will find the Haines in places where fine tone, action and extreme durability are essential, such as:

New England Conservatory of Music—10 Haines Bros. Pianos in use.
Greenville College of Music, 12 Haines Bros. Pianos in use.
Scranton Conservatory of Music, 26 Haines Bros. Pianos in use.
Shorter Musical College, 50 Haines Bros. Pianos in use.
Dickensen Seminary, 20 Haines Bros. Pianos in use.
University School of Music, 10 Haines Bros. Pianos in use.
Illinois Woman's College, 40 Haines Bros. Pianos in use.
Meridian Conservatory of Music, 30 Haines Bros. Pianos in use.
Macon Wesleyan Music College, 50 Haines Bros. Pianos in use.
Whitworth Musical College, 20 Haines Bros. Pianos in use.
Lasalle Seminary, 35 Haines Bros. Pianos in use.
Brenau College Conservatory, 45 Haines Bros Pianos in use.

Find over 100 more music colleges in the Country—

Write for "Golden Opinions", giving photographs and fac-simile letters from different colleges, giving you their experience with the Haines Bros.

THE PRICE INSURES ITS QUALITY.

Crancers
1210 O Street.

Live Glossy Hair
Follows use of Cuticura Soap and Ointment. On retiring rub Cuticura Ointment into the scalp, especially spots of dandruff and itching. Next morning shampoo with Cuticura Soap and hot water.
Sample Each Free by Mail. Address: "Cuticura Laboratories, Dept. 33F, Malden 48, Mass." Sold everywhere. Soap 25c. Ointment 25 and 50c. Talcum 25c. Cuticura Soap shaves without mug.

NIGHT SCHOOL
Seven Months, $25
REGISTER THIS WEEK
Office Open Evenings.
CLASSES BEGIN OCT. 2.
Lincoln Business College
Accredited by Nat'l. Ass'n. of Accredited Com'l. Schools.
14th and P Streets. B-6774, Lincoln, Neb.

Newer Form of Iron a Blessing To Folks Who Are Weak, Sickly, Nervous or Run-down

Thousands of People Have Suffered From all Sorts of Alarming Symptoms And After Ailing, Complaining and Doctoring for Years Found That the Real Trouble Was Lack of Iron in Their Blood—Astonishing Results Often Shown in Two Short Weeks

"Six weeks ago I saw a special offer in the paper telling about the terrible devitalizing weakness caused by lack of iron in the blood, and how examinations by physicians had shown that three people out of every four you meet lack 100% iron in their blood. For years I had been all tired out with my work and never felt well a single day. For long periods I would have pains in my back and think I was getting kidney trouble. Then I had dizzy spells, pains and palpitations around my heart, and began to fear I was getting heart disease. I suffered from gas and my meals always upset me. Nothing I ate agreed with me or seemed to do me any good, and I could not get any strength out of my food.

"I have been taking Nuxated Iron for two weeks. The results are simply astounding. I can work twice as long without tiring and I feel myself getting stronger every day. All my alarming symptoms have disappeared and I can conscientiously say that more iron in my blood has tremendously increased my strength, energy and endurance."

The above is a typical hypothetical case showing the results that have been achieved by thousands of people since we started this "Satisfaction or Money Back" offer on Nuxated Iron. We will make you the same guarantee. If after taking two weeks treatment of Nuxated Iron you cannot walk twice as far or work twice as long without tiring, and you are not absolutely delighted with the results, we will promptly refund your money.

For sale by all druggists including Harley Drug Co., Piller Drug Co., Meier Drug Co., Fritzlen Drug Co.—Advertisement.

NOTE.—The above company is known to be thoroughly reliable. Over 4,000,000 packages of Nuxated Iron are sold annually, and it has been used and highly recommended by former U. S. Senators, Members of Congress, Judges of U. S. Courts and many physicians. We are able to guarantee that if you do not obtain all and even greater benefits than you expect from Nuxated Iron, the manufacturers will promptly refund your money.

NewspaperARCHIVE® NewspaperARCHIVE®

NEBRASKA NEWS

SAYS G. O. P. WAS RESPONSIBLE FOR LOSS TO FARMERS

Hitchcock Quotes From Republican Platform and Harding's Speech.

Democratic Senator Given a Warm Welcome at Franklin and Red Cloud.

FRANKLIN, Neb., Sept. 28.—Momentum was added to Senator Hitchcock's campaign Wednesday when he spoke to 200 persons who stood in the open air today at Red Cloud. Eighty more were gathered in automobiles about the speaker's stand.

It was a representative group with men and women from Blue Hill and Bladen. Dozens of others were as former Governor Shallenberger expressed it, the uniform of the farmer.

Senator Hitchcock addressed a large and enthusiastic meeting at Franklin last night. The First Congregational church, largest hall in the town, was crowded both on the lower floor and in the balcony. The church was donated for the meeting and active among the democrats on the reception committee was the pastor, the Rev. Louis Hieb. Former Governor Shallenberger also spoke. James Bell, a democrat for thirty years and one of the most prominent residents of the county, presided.

Senator Hitchcock followed Ex-Governor Shallenberger, who discussed tax burdens at the Red Cloud meeting.

The senator stressed the suffering that has come upon the agricultural community of the state through the republican leaders' policy of deflation. The federal reserve bank was established by a democratic congress, the senator said. It worked well, taking this country through the war period, but it fell into the hands of its enemies, the interests who thrive off financial profits.

Strangled Elements of Prosperity.

They contracted the credit of the nation until they strangled many elements of its prosperity.

"This action was as if you went up in a building floor by floor," said Senator Hitchcock, "and finally you were thrown out of the window. It would have been possible for a friendly agency to have brought about a gradual change with little hardship.

"I charge that the men in control of the republican party were directly responsible for most of the hardship and loss you farmers have suffered."

Senator Hitchcock read the following plank from the republican platform adopted at the Chicago convention in June, 1920, in proof of the party's policy.

"The prime cause of the high cost of living has been first and foremost a 50 per cent depreciation in the purchasing power of the dollar, due to a gross expansion of our currency and credit. We condemn the unsound fiscal policies of the democratic administration. As the political party that throughout its history has stood for honest money and sound finance, we pledge ourselves to earnest and consistent attack upon the high cost of living by rigorous avoidance of further inflation in our government borrowing and by courageous and intelligent deflation of our over-expanded credit and currency."

The senator also quoted Mr. Harding's speech of acceptance as republican nominee for president, July 29, 1920, as follows:

"Gross expansion of currency and credit have depreciated the dollar. Deflation on the one hand and restoration of the 100 cent dollar on the other ought to have begun on the day after the armistice."

Evans and Randall To Meet Managers

(Special to The Star.)

NORFOLK, Neb., Sept. 28.—A conference of republican campaign managers and candidates of this section of the state is to be held at Norfolk next Wednesday evening, at which will be present C. H. Randall, candidate for governor, and Congressman Evans. The various county chairmen and the congressional chairman will also be in attendance. Congressman Evans returned last Saturday from Washington and was in Madison Monday consulting with his campaign manager, W. L. Dowling, and getting acquainted with the office force in his headquarters. He intends to visit every part of the district before election.

For Relief from Piles

Send to Nearest Druggist for a Box of Pyramid Pile Suppositories—Their Soothing Influence Is Remarkable.

In the privacy of your own home Pyramid Pile Suppositories give blessed relief from itching, bleeding

or protruding piles, hemorrhoids and such rectal troubles. And it is a comfort to know you can call or send to the nearest drug store and get a 60 cent box anywhere in the U. S. and Canada. Take no substitute. A single box is often sufficient.

You can have a free trial package by sending name and address to Pyramid Drug Co., 619 Pyramid Bldg., Marshall, Mich.

LINEMAN KILLED AT TOP OF POLE

Heavy Charge of Electricity Passes Through Otoe Man.

NEBRASKA CITY, Neb., Sept. 28.—Harry Hendricks of Otoe, a lineman in the employ of the Nebraska City Water & Light company, was instantly killed Wednesday when he came in contact with a transmission wire carrying 13,000 volts of electricity.

Hendricks was working near the top of one of the poles which carries the current to Otoe, half of which town had been connected up and the "juice" turned on. Fellow workmen heard the hiss denoting the completion of a circuit as the unfortunate man came in contact with the heavily charged wire, but he did not fall to the ground, being held up by his safety belt. A hole burned through the top of his hat, indicating that he had accidentally thrust his head against a wire above.

The electrocuted man was removed from the pole by other linemen and three physicians, including Dr. G. W. Fegers of Nebraska and Dr. Schall of Otoe worked over him for three hours in a vain effort at recuscitation.

The local water and light company is extending transmission lines all over the county and lighting all of the towns. The work at Otoe was almost completed at the time of the accident.

HOLDREGE LUMBER STOCK IS BURNED

Second Disastrous Fire In City Within Two Weeks.

(Special to The Star.)

HOLDREGE, Neb., Sept. 28.—Fire last evening totally destroyed the stock of the Tidball Lumber company at this place with a loss estimated at $50,000.

The blaze was discovered at about 9 o'clock and the firemen by heroic effort were able to save surrounding properties, but there was no hope for the lumber yard.

The loss is partially covered by insurance. The origin of the fire is unknown.

This is the second big fire that Holdrege has suffered within two weeks, the large elevator of the Seldomridge Elevator company having burned within that time.

Faculty Recital Given at Doane By New Director

(Special to the Star.)

CRETE, Neb., Sept. 28.—About two hundred and fifty people filled Lee memorial chapel at Doane college to capacity Monday evening for the faculty recital given by Charles V. Kettering, baritone, new director of the conservatory, assisted by Mrs. Jean Lindsay Carlson, pianist.

Mr. Kettering's fine taste and training showed itself at its best in the oratorio selection, from "Elijah," and in the three charming Schubert numbers. His singing has great purity of tone, considerable volume and variety. His clear enunciation adds greatly to the enjoyment of the program. Mr. Kettering is distinctly reserved in his platform manner, yet the sterling qualities of his singing appeared to make his audience enthusiastic in spite of his restraint.

A touch of nature at the close of the program delighted the audience. For an encore, Mr. Kettering sang "That Sweet Little Woman of Mine," and at the refrain, turned and bowed across the piano to his wife, who was playing his accompaniments.

Mrs. Carlson was much applauded in two numbers of her own composition, and played the Hungarian Rhapsody with great spirit and fire, yet with equal delicacy.

The program follows:

Handel—Where'er you walk.
Mendelssohn—(Elijah) It is Enough
J. C. L.—A Melancholy Serenade.
J. C. L.—Waltz Caprice.
Schubert—My Sweet Repose.
Schubert—Wandering.
Schubert—Impatience.
Liszt—Hungarian Rhapsody No. 12
Wade—Meet Me by Moonlight.
Haynes—The Ould Plaid Shawl.
Homer—Banjo Song.
Densmore—Roadways.
Mrs. Blanche Kettering, accompanist.

Peterson Given a Penitentiary Term On Liquor Charge

(Special to The Star.)

NEBRASKA CITY, Neb., Sept. 28.—Claus Peterson, was found guilty in district court of violating the state prohibition law and as this was his third conviction he was sentenced by Judge Begley to a year in the penitentiary. His trial took up the time of the court for an entire day. The first time that Peterson was found guilty he was fined $100, while his second conviction resulted in a sentence of sixty days in the county jail. He is the first man to be sentenced to the penitentiary in this county on a liquor charge.

WYMORE KNIGHTS ELECT.

WYMORE, Neb., Sept. 28.—Wymore council No. 1295, Knights of Columbus has elected the following officers for the ensuing year: G. K., Albert E. Jones; D. G. K., M. J. Moran; chancellor, Dr. J. T. Walsh; recorder, George Coffey; finance secretary, Theo. A. Helmig, treasurer, S. L. Bates; lecturer, Ed Delaney; advocate, Pat Ryan; warden, A. C. Schmidt; assistant warden, Frank Kruizberg; inside guard, James O'Neal; outside guard, William Helman; trustee, James O'Neal; chaplin, Rev. D. J. Cronin; house committee, Pat Ryan; M. J. Moran, and James O'Neal. Regular meetings of the lodge are held every Wednesday evening.

TEACHERS TO BE ALLIANCE GUESTS

Hundreds to Gather There For Convention Next Month.

(Special to the Star.)

ALLIANCE, Neb., Sept. 28.—Plans are being made by the Chamber of Commerce and other local organizations for the entertainment and accommodation of what is expected to be the largest gathering of school teachers ever held in western Nebraska, when the annual teacher's convention of the Sixth district will be held in Alliance October 12, 13 and 14.

The district comprises the following fifteen counties: Box Butte, Banner, Dawes, Hooker, Sheridan, Deuel, Kimball, Sioux, Cherry, Garden, Morrill, Thomas, Cheyenne, Grant and Scottsbluff. More than 500 teachers have already registered by mail with Superintendent W. R. Pate of the Alliance schools, and more registrations are being received daily. It is expected that more than 800 teachers will attend.

The convention program will include a number of addresses by prominent educators, including President Robert I. Elliott of the Chadron Normal college; Dean W. P. Stockdale of the Chadron Normal, William A. McKeener, popular writer, lecturer, student of rural education and editor of the Golden Rule magazine; Miss Ella Victoria Dobb, president of the national primary council, who will have a special message for primary and elementary grade teachers and who will also speak on general educational work; Dr. H. B. Wilson, superintendent of the Berkeley, Calif., schools; W. R. Pate of Alliance and several others.

A number of entertainment features, including automobile rides, theater matinees, etc., are being planned for the visiting educators.

TOBIAS SCENE OF DISASTROUS FIRE

Williford Garage and Contents Are Totally Destroyed.

(Special to the Star.)

TOBIAS, Neb., Sept. 28.—The worst fire that has occured in Tobias in thirty years was discovered at about two o'clock Wednesday morning and totally dstroyed the W. J. Fred Schafer and Ellis Macklin, Williford garage, together with all its contents, including three automobiles belonging to William Jiskra. Three other cars had been removed before the fire got beyond control. The orgin of the fire is unknown. The building and contents were partially covered by insurance.

The building was one of the early land marks of Tobias and was used as a livery stable before automobiles came into use. It had been remodled from time to time and added to until it covered a half block. One half of the structure was used for an automobile repair shop and storage and the other half for implements. Mr. Williford had recently received a carload of new implements and nearly all of these were destroyed.

Two streams were thrown upon the fire by the department, but as there was so much oil in the building the blaze spread rapidly and was soon beyond control, the entire structure being burned to the ground in less than an hour.

Mr. Williford also lost a number of valuable hogs which were in an adjoining yard. The heat was so intense that is was impossible to go to their assistance and they could not escape.

The fire was first discovered b Mrs. George Workman.

Fire Starts From Celluloid Hairpin And Burns Wearer

(Special to The Star.)

NEBRASKA CITY, Neb., Sept. 28.—While Mrs. William Gunn of Nebraska City was working about a lighted oil stove she spilled a small quantity of water, some of which splashed upon the blaze. This caused the fire to flare up, igniting a celluloid hairpin, which she wore. Mrs. Gunn was quite badly burned about the head before she could smother the flames, but her injuries are said not to be serious.

Senator Hitchcock To Serve On Near East Relief Body

OMAHA, Neb., Sept. 28.—United States Senator Hitchcock has wired D. Burr Jones, state director of the Near East relief, that he accepts the nomination as representative from this section of the country on a National Citizens' committee to further relief for the Symrna sufferers.

In reply to a request forwarded by the national organization in New York for representatives on this committee throughout the country, Senator Hitchcock's name was suggested by local representatives.

CHAMBERLAINS COLIC AND DIARRHŒA REMEDY.
FOR THE RELIEF OF
Pain in the Stomach and Bowels, Intestinal Cramp
COLIC, DIARRHŒA
- SOLD EVERYWHERE -

OMAHA DEMOCRATS HAVE LIVE RALLY

Bryan Club Speaker Enumerates Broken Campaign Promises of G. O. P.

OMAHA, Sept. 28.—More than 100 supporters of the democratic ticket from the top to the bottom gave vent to their enthusiasm over the democratic campaign and their disgust with the republican party and its administration at the meeting of the Bryan club at the Paxton hotel Wednesday night. The group numbered many women.

The meeting was opened by ex-Senator William V. Allen of Madison. Senator Allen declared that he had spent his life opposing the evils of too much government and advocating the principles of simplicity of Thomas Jefferson. "Chiefly for this reason am I especially opopsed to the Nebraska code system," he said. "It is a concrete exemplification of all that is bad in the tendency to take the government and its powers away from the duly elected representatives of the people and put it into the hands of a coterie of appointive officers, under the control of one man with no responsibility to the people at all."

Dr. Jennie Callfas, democratic national committeewoman, enumerated the ten broken promises of the republican administration made in the campaign of 1920 and broken in the less than two years which have followed. These ten promises as enumerated by Dr. Callfas are:

The so-called "association of nations," the promises for farm relief, the high cost of living, fair railroad rates, revival of business, the bonus for ex-service men, tax reduction, great economies, great reduction of unemployment and the tariff.

"We have had instead," Dr. Callfas said, "Uncle Sam boot-legging on the high seas, no bonus for anybody except the special interests, Newberryism and Daughertyism, tax reduction only on the excessive incomes which could well afford to pay the taxes and a general catering to everybody except the great mass of the common everyday people."

Dr. Callfas paid a high tribute to Charles W. Bryan as a keeper of promises and a tireless worker in the interests of the people.

Brakeman Fined On Liquor Charge But Appeals Case

ALLIANCE, Neb., Sept. 27.—W. W. Barnes, local Burlington passenger brakeman, was fined $100 in police court on a charge of illegal possession of liquor. L. Payne, negro Pullman porter, who was apprehended at the railroad station with a suitcase containing eight quarts of moonshine whisky, testified that Barnes had paid him fifty cents to carry the suitcase from the train into the station. When confronted with the grip, Barnes denied ownership and said a passenger had entrusted it to his care and had given him fifty cents to give to the porter for carrying it to the station. Payne was also arrested but later discharged. Barnes, who had been in the employ of the Burlington for six ears, resigned his position following his arrest. He appealed the case to the district court and was released on a $250 bond.

Rob Garage and Carry Away Safe

BRUNSWICK, Neb., Sept. 28.—Robbers who looted the Barrett Robertson automobile building, wrecked office furniture, robbed the cash register and carried away the office safe containing a few hundred dollars and considerable valuable paper. The thieevs made their escape in an automobile truck.

Skilled Mechanics Go Back to Work

WYMORE, Neb., Sept. 28.—Four members of the shop crafts, two machinists and two boilermakers, who have been out on strike, went back to work for the Burlington, Monday.

Herman Von Busch, Former Pastor, is Dead at Age of 93

Herman Von Busch, 93 years old, died at 5:30 p. m., Tuesday, at his home, 1515 South Third street.

Mr. Von Busch came to America sixty-four years ago, and lived in Lincoln twenty-four years. He was pastor of the German Lutheran church at Olive, Neb., for a number of years.

He is survived by his wife and the following children: Solomon and Jacob living at home; Mrs. Ellen Schlesselman, Miss Julia Von Busch, Mrs. Emma Casey and Mrs. Mary Minor, all of Lincoln; seven sons, John, George, Henry, of Hallam, Neb.; Herman, of Tennessee; William and Edwin of Pine City, Minn.; Mrs. Martha Dittmar, Seward; Mrs. Minnie Spellman, Wood River, Neb. He also leaves fifty-one grandchildren and twenty-eight great grandchildren.

Mr. Von Busch was the father of nineteen chiddren, fifteen of whom are living.

Funeral services will be held at 1 p. m., Saturday at the home. Intrement will be made in Wyuka cemetery.

NEW SIMON STORE FORMAL OPENING

Estimated That 10,000 People Inspected Fine Display of Goods.

Ladies Clothing, and Millinery Are New Departments Added.

Formal opening of Ben Simon & Sons store successors to Armstrong's was held Wednesday evening. The store has been completely redecorated and rearranged and a ladies' clothing and millinery department has been added on the third floor. According to a fairly accurate count about ten thousand people availed themselves of the opportunity to see the new goods.

The men's suit and overcoat department has been changed from the first to the second floor, in order that full advantage may be taken of the large windows at the front so that the goods may be seen by daylight more easily. The first floor has been devoted entirely to men's furnishings, hats, neckwear, etc., and to luggage, which is now more prominently displayed. The entire third floor is now used for ladies clothing and millinery, an entirely new department. The shoe department is located on the ground floor. A modern beauty shop has been installed on the balcony along the east side.

Insofar as possible the new owners will retain the personality of the Armstrong company. Practically the entire personnel of the old Armstrong establishment has been retained, as the new owners wish to have the old customers feel that rather than installing a new store they have merely improved the old one.

Nebraska Has Best Dirt Roads, Says B. A. George

B. A. George, chairman of the legislative committee of the Nebraska Good Roards association, recently returned from a 2,200 mile trip through Nebraska, Minnesota, Wisconsin, Illinois and Iowa, maintains that Nebraska has the best dirt roads found on his entire trip. He states that in Nebraska the shoulders were more clean-cut, the crown less sloping and the surface more free from the cuppy effect generally prevailing on other roads.

On his trip, Mr. George had an opportunity to study nearly every variety of country road. Of the 2,200 miles traveled, approximately 1,000 miles were traveled over gravel roads, 500 miles were on pavement and the balance were dirt roads.

According to Mr. George, the superiority of the Nebraska dirt roads is due to two things—the structure of the soil and engineering tactics which dictated their construction and systemized their maintenance. The reason why the Nebraska dirt roads have stood the test, he says, is because the state has adopted a uniform method of maintenance which has been facilitated by the economic and judicious use of surplus army equipment. While Nebraska has but approximately 50 miles of pavement outside of city limits, Mr. George believes that the time is not far distant when the state will have a paved highway extending fgrom one end of the state to the other.

Ask Court to Order Jack Frost's Legs Broken Second Time

As a "friend of the court," Lester L. Dunn of the state compensation office who is an admitted legal practitioner, has asked and received permission to take part next Tuesday in arguments before the Nebraska supreme bench in a case involving the question whether or not Jack Frost of Lincoln, beneficiary in a compensation case for permanent injury resulting from a fracture of his legs, shall be required to have them broken a second time and reset for the correction of his disability.

In this proceeding, the district court of Lancaster county found that Frost was entitled to about $4,200 compensation, including $15 a week from December 26, 1919, to March 7, 1922, and $13.53 a week thereafter, for a total period of 300 weeks. After the expiration of that time, the liability company which held the risk, was directed to pay him $9 a week for the rest of his life "during continuance of the disability."

Frost was hurt while working for the Nebraska Material Co., a yard truck loaded with cement blocks breaking down and the blocks falling upon him.

Compensation Commissioner Kennedy ordered that Frost's legs be broken again and reset by a surgeon, on the chance that this might restore their usefulness to some extent. He refused, and the district court held that he need not do so.

WAGES INCREASED.

MUSKOGEE, Okla., Sept. 28.—The shopmen now employed by the St. Louis-San Francisco railroad were yesterday granted an increase in wages in the first contract to be made between railroad and officers of the metal crafts association which was organized recently by shopmen who refused to strike and men employed after the walkout.

LOST!

250 Pimples, 736 Blackheads and 3 Boils!

Found.—that glorious feeling that comes with a clear, pure, ruddy complexion.

No reward is offered, because they are lost forever! No question will be asked, except one question, "How did you lose them?" There is but one answer,—"I cut out new fad treatments and guesswork; I used one of the most powerful blood-cleansers, blood-purifiers and flesh-builders known, and that is S. S. S.! Now my face is pinktish, my skin clear as a rose, my cheeks are filled out and my rheumatism, too, is gone!" This will be your experience, too, if you try S. S. S. It is guaranteed to be purely vegetable in all its remarkably effective medicinal ingredients. S. S. S. means a new history for you from now on! S. S. S. is sold at all drug stores in two sizes. The larger size is the more economical.

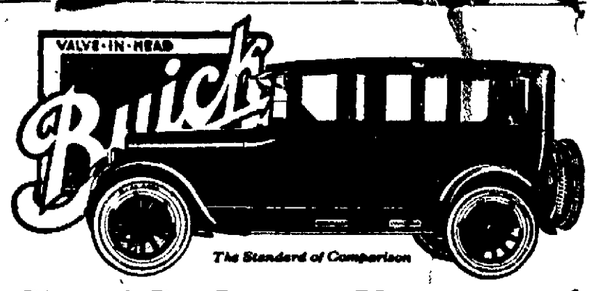

Closed Car Luxury Unsurpassed

The 1923 Six Cylinder Seven Passenger Sedan—$2195

A dignified beauty and richness unexcelled by any closed car mark the new Buick seven passenger sedan.

Lengthening the body, lowering the top and raising hood and radiator have improved the streamline appearance made possible by the long wheel base and added attractiveness has been given by the handsome nickeled drum-type head and cowl lamps.

The roomy Fisher built body is furnished in rich plush. Deep cushioned seats for five with two comfortable folding chairs accommodate seven grown persons with ample room for everyone.

The chassis has been improved materially and its easy riding qualities heightened by a new rear spring suspension. In the famous Buick Valve-in-Head engine, changes also have been made to increase dependable performance.

In every detail of body, chassis and power plant, this Sedan has no superiors among closed cars of even greater price.

The Buick Line for 1923 Comprises Fourteen Models:

Fours—2 Pass. Roadster, $865; 5 Pass. Touring, $885; 3 Pass. Coupe, $1175; 5 Pass. Sedan, $1395; 5 Pass. Touring Sedan, $1325. Sixes—2 Pass. Roadster, $1175; 5 Pass. Touring, $1195; 5 Pass. Touring Sedan, $1935; 5 Pass. Sedan, $1985; 4 Pass. Coupe, $1895; 7 Pass. Touring, $1435; 7 Pass. Sedan, $2195; Sport Roadster, $1625; Sport Touring, $1675. Prices f. o. b. Buick Factories. Ask about the G. M. A. C. Purchase Plan, which provides for Deferred Payments.

D-15-10-NP

Nebraska Buick Auto Co.
LINCOLN OMAHA SIOUX CITY

When better automobiles are built, Buick will build them

"What's the News?"

WHEN Columbus and his caravels returned from the New World, the first question shouted from the shore was, "What's the news?"

That's always the question of paramount importance. Years ago folks asked it of the post rider, the soldier returned from the wars, the man who had been down to the settlements, or the neighbor back from the general store.

Today you find the answer in your newspaper. Through the newspapers the news of the world and of the community quickly become public knowledge. And remember this—it takes two kinds of news to make a modern paper complete.

The first tells of happenings near and far—of fires, sports, elections, accidents, marriages, deaths, great men, great events.

The second tells of things you eat, wear and use—things you buy, things being sold to your friends and neighbors. This news is *advertising*.

It's just as important to keep up-to-date on the advertising in this paper as it is to read about what's doing in the world of events.

Advertising is an essential news service. It is distinctly to your advantage to be guided by it.

The Lincoln Star

Nebraska's Best Newspaper

NEWSPAPER ARCHIVE® NEWSPAPER ARCHIVE®

OLD-TIME STARS OF DIAMOND SPORT PREDICT GIANT VICTORY

FAVOR GIANTS AS SERIES WINNERS

Brouthers and Rusie Predict Joe Bush Easy Mark for Clan of McGraw.

Old-Timers Assert Fast-Ball Pitchers Soft for Champs Of National Loop.

BY DAVID J. WALSH.

(International News Service.)

NEW YORK, Sept. 28.—Joseph Leslie Bush has won 26 out of 22 American league starts for the New York Yanks, but he won't win a game from the Giants in the world series, according to the theory of Dan Brouthers champion hitter of another day and age.

Dan holds Joseph in such slight esteem, when coupled with Giant hitters, that he freely predicts the early and complete downfall of the American league ace. The latter, he says is "made to order" for the Giants.

Brouthers, wearing a brown velvet vest, was one of two central figures in a fanning session yesterday. The other was Amos Rusie, speed-ball king of the nineties. He likewise favors the Giants, basing his prediction on the belief that McGraw's hitters will not be stopped by Huggins' pitchers.

Prefers Mays to Bush.

"Huggins will make the mistake of his life if he starts Bush in the first game," Brouthers declared. "Bush essentially is a fast-ball pitcher and the Giants can and will kill that kind. Personally, I look for a man like Mays, with his puzzling delivery to give the Giants trouble. Jones, I understand is not going well, but he is another type, the change of pace artist, that would bother the Giants. I do not figure either Shawkey or Hoyt to be very effective."

There is a slightly more fact than fancy in what this old-timer says. The Giants are a free-swinging team that takes very kindly to fast-ball pitchers. Consider Dazzy Vance of the Dodgers as an example. Pitching for a second-division club, Dazzy has won eighteen games, six of them shutouts. Yet, he has not been able to finish a game against the Giants. Grover Cleveland, once star pitcher of the Cubs, is another speed-ball artist, who fared very poorly against the Giants.

Change of Pace Annoys Giants.

Of the opposite school, the venerable Babe Adams has annoyed the Giants with his change of pace from first to last. Johnny Couch of the Reds is another, and Aldridge of the Cubs is a third. They have "mixed them up," preventing the free swinging Giants from taking a toe-hold for every delivery.

Rusie holds that in the modern game, with the lively ball and slugging a paramount issue, pitching does not exert the influence it once did. Therefore, taking into account the Giant's greater speed and more consistent hitting he looks for the National league representatives to come home on the but.

It is all good, plausible reasoning, but the sentimental side of it must be reckoned. Rusie and Brouthers are National leaguers and think kindly of John McGraw. It is barely possible that an old-time American leaguer can advance arguments just as glib in favor of the Yanks. That is baseball and always will be.

N. D. ARRANGES TO FILM BIG GAMES

Rockne Team to Show Off In Movies; Combat With the Huskers Included.

(Special to The Star.)

NOTRE DAME, Ind., Sept. 28.—Moving pictures of four big games on the Notre Dame football schedule will be exhibited in South Bend within four days of each game, according to arrangements completed by the senior class of the university and the manager of the Blackstone theatre. The battles to be filmed are with Georgia Tech, Indiana, West Point and Nebraska.

An attempt will also be made to exhibit the films in other cities. Pictures of the Georgia Tech contest will be sent to Atlanta and the Nebraska game pictures will be filmed in Lincoln. The Indiana and Georgia Tech pictures will be released in Indianapolis previous to the Butler battle. To these will be added the Army film for presentation at Pittsburgh, where Notre Dame meets Carnegie Tech, and at Lincoln, where Nebraska will be met Thanksgiving day.

South Bend people are more interested in Rockne's new team than in any squad assembled in recent years and the movement to bring the important intersectional games back home in celluloid has met with favor. Georgia Tech, West Point and Nebraska will be met on foreign fields. Indiana will appear here as a star attrction of the annual homecoming celebration. Proceeds from the venture will be used to reduce the cost of the activities of senior week in the spring.

Tim McNamara shut out the Dodgers out as the Braves went on to win a 7 to 0 game from Decatur and Schriver.

Gridiron Notes in Hi School Circles

Friday will be getaway day for Nebraska high school football teams. By Friday evening, close to two hundred Nebraska high schools will have opened the grid season.

A large delegation of Lincoln high fans are planning to accompany the Red and Black team to Fremont for the opening game.

Fremont has booked West Point for a home game, November 3.

In the Realm of SPORTS Edited by "Cy" Sherman

VARSITY MEN MIX IN OPEN PRACTICE

First and Second-Stringers Collided Wednesday In a 7 to 7 Tie.

University of Nebraska students inspected Coach Dawson's Cornhusker football warriors in action Wednesday afternoon in the first open practice of the 1922 season. The gates were swung back as the result of a decision by the head coach to have one open practice each week during the gridiron campaign.

Dawson's men were put through a scrimmage test of nearly forty minutes, the first and second-stringers battling to a 7 to 7 tie. Forward wall lineups were pretty well scrambled, the personnel of the two elevens giving no inkling of Dawson's future choice of first-string regulars for service in the line.

The back field of the first-stringers included Preston at quarter, Noble and Herb Dewitz at halfbacks and Captain Hartley at fullback, while Bob Russell piloted the second team at the quarterback position, with Rufus Dewitz, Randolph and Hartman rounding out the back quartet.

First Team Scores Touchdown.

The first team rang up the first touchdown, after working the ball down the field, only to be balked when within ten yards of the goal. An attempt at a punt by the second team fizzled on a bad pass from center. Russell, standing behind the goal, could not connect with the ball. In a scramble for the ball, Peterson, first team center, downed the pigskin spheroid for a touchdown. On the try-for-point, Hartley drop-kicked a goal and the first-stringers were in front, 7 to 0.

Retirement of several first-stringers in favor of substitutes gave the second team its chance to break into the scoring column and Russell hurled t long forward pass to Hoy, who caught the oval back of the first team's goal and registered a touchdown. Russell kicked a goal which knotted the count at 7 to 7.

Cornhusker freshmen are reported to be ready for a scrimmage tussle with Dawson's varsity candidates Thursday afternoon, while a varsity-freshman fray probably will be staged Saturday.

FANS OF CERESCO SOUR ON BAILEY

Hook's Refusal to Pitch to Bool Gave Victory to Yutan, 9 to 8.

(Special to The Star.)

CERESCO, Neb., Sept. 28.—Ceresco's baseball fans are a sore bunch today. The home team clashed here yesterday with Yutan in a Saunders county league game and was nosed out, 9 to 8. Hook Bailey, State league pitcher for Lincoln, was on the slab for Yutan and squeezed through by issuing an intentional pass to Albert Bool, another Lincoln leaguer, who was playing the outfield for Ceresco.

With runners on third and first, two down in the ninth, Bool came to bat. Bailey refused to take any chances on the swatting ability of Bool, the southpaw pitching the ball so wide of the plate that Bool could not have connected with a bat as long as a fishpole. With Bool out of the way, the result of a free pass, Bailey struck out the next batsman and Yutan was one run to the good.

Ceresco fans had the satisfaction of telling Bailey just what they think of his brand of courage, but the commotion was entirely conversational.

Bool is scheduled to play with the Morse Bluff team today in another Saunders county league game, in which Yutan will be the visiting club. It is understood here that Bailey will again pitch for Yutan, while Harry Smith, also a State leaguer, will be on the slab for Morse Bluff.

The Intentional Pass.

A Star reader, presumably a Ceresco fan, telephoned the sports department today, told of Bailey's free pass to Bool and asked if the "intentional pass" had not been barred by the baseball rulemakers. The answer is that there has been more or less agitation for years to bar the "intentional pass," yet no specific rule has been adopted which completely forbids. The rule (Sec. 9, Rule 54) says: "It shall be illegal for the catcher to leave his natural position immediately and directly back of the plate for the pwpose of aiding the pitcher to intentionally give a base on balls to the batsman. If the catcher shall move out of his position, prior to the time of the ball leaving the pitcher's hand, all runners on bases shall be entitled to advance one base."

Auburn Hi Outlook Good This Season

(Special to The Star.)

AUBURN, Neb., Sept. 28.—Prospects look bright for a winning football team at Auburn High school this year. The local gridsters will open the season here tomorrow in a game with the Bratton Union eliders. The schedule:

Sept. 29—Bratton Union at Auburn.
Oct. 13—Tecumseh at Auburn.
Oct. 20—Pawnee City at Auburn.
Oct. 27—Rockport at Rockport, Mo.
Nov. 27—Falls City at Auburn.
Nov. 10—Open.
Nov. 17—Clarinda at Clarinda, Ia.
Nov. 24—Weeping Water at Auburn.
Nov. 30—Peru Training at Peru.

Pennant Dope

The Yanks will have their opportunity to clinch the American league pennant today when they meet the Red Sox in Boston in the first game the New York team has played since last Sunday. A victory for the Yanks today or in any of the four games they have to play—three with the Red Sox and one with the Washington Senators—will give them the right to meet the Giants in the world series.

The Browns will be idle until tomorrow, when they clash with the Chicago White Sox. One defeat for the Browns in their three remaining games, even if the Yanks lose their four games, will cost the Browns the pennant. They can only tie the Yanks if they win all their remaining games while the Yanks lose their four contests.

If the Yanks win one of their remaining games while the Browns win their three, the standing will be:

	Won	Lost	Pct.
New York	94	60	.610
St. Louis	93	61	.604

UNI. PLACE HI TO MEET CRETE

"Bill" Kahm's Young Methodists Ready for Opening Game of Grid Season.

University Place and Crete high school elvens will meet on Johnson field at University Place, Friday at 2:30 p. m. It will be the opening game for both teams and is expected to be a fast exhibition from whistle to whistle.

The young Methodists are again a fight aggregation this year, averaging about 135 pounds. Emmet Baudling, center, captains the suburban squad.

The Crete team this year is coached by R. L. Sandberg. Letter men on the Crete squad are Captain George Jelinek, Cyril Milks, Henry Horgy, Vance Kubecek, Gerald Parker, Harold Park, Paul Frundell, Howard Frundell and George Baldwin.

The University Place lineup for the game:

Left end—Haynie
Left tackle—Hensroth.
Left guard—Boell.
Center—Bauder (c).
Right guard—Starr.
Right tackle—Gass.
Right end—Weld.
Quarterback—Roper.
Left half—Moore or McCartney.
Right half—Yetter.
Fullback—Warren.

ILLINOIS U. BARS STAR OF GRIDIRON

Tom McCann Knocked Out of Football for Dabbling In "Pro" Baseball.

CAMPAIGN, Ill., Sept. 28.—Harking back to the football scandal of 1921, when nine Illinois players were disqualified for participating in a professional football game between Taylorville and Carlinville, the University of Illinois, in barring Tom McCann, baseball and gridiron star, has dealt another blow to keep professionalism out of "Big Ten" athletics.

As the notorious Carlinville-Taylorville game made collegiate outlaws of the nine Illini and several Notre Dame players, so has professional baseball resulted in the ineligibility ban on Tom McCann, who said he "needed the money" to finish his senior year at Illinois.

McCann, it was said today, was offered a contract with the Detroit American league club at the beginning of the present season.

In his confession to Huff, which is understood to have been made with no attempt to conceal the facts, McCann said he played last summer with the Grays of Aberdeen, S. D., a Sioux Falls team and later at Deadwood, in the Black Hills. He won three of the four games he pitched and played the remainder of the time in the outfield.

Fivecoate Returns To Wesleyan Squad

Ed Fivecoate, guard, returned to the Nebraska Wesleyan football camp Wednesday evening. Fivecoate won his letter at Nebraska Wesleyan last season and his return is expected to strengthen the squad considerable.

IN TEN-PIN CIRCLES

The Simon & Sons and Fleming Jewel shop bowling teams of the Capital City league collided Tuesday evening a special pre-season match at the Lincoln Association alleys on P street, the Simons aggregation winning the odd game in three while turning in a series total of 2,757, against 2,73 for the Flemings. Brown of the Flemings was high individual with a three-game total of 597. The scores:

Simon & Sons.				
Wood	172	183	202	557
Rush	159	168	192	519
Williams	221	178	176	575
Moritz	209	161	170	531
Hudson	190	138	197	575
Totals	942	888	927	2757
Fleming Jewel Co.				
Keck	199	171	194	564
R. Amspoker	149	144	156	519
Dumble	168	178	140	486
Canfield	182	168	167	517
Brown	205	214	178	597
Totals	943	875	855	2673

LINCOLN HIGH TO TACKLE FREMONT

Red and Black Gridsters Clash Friday With Dodge County High School.

BY GREGG M'BRIDE.

Lincoln high school will open the 1922 football season Friday afternoon at Fremont when the Red and Black gridsters meet the Dodge county eleven at Midland park.

As a climax to a week of stiff workouts, Coach W. H. Browne of Lincoln high sent his proteges through a gruelling scrimmage against the second string Wednesday afternoon. Light practice, including a signal workout and "skull" drill, was the Thursday program.

Barring a few charleyhorses and slight bruises, the Lincoln squad is in good condition for the opening tussle McIntyre, who has been lugging a bad shoulder, has recovered sufficiently to allow him to enter the Friday game.

The Lincoln squad, while still somewhat green, looks better than last season when the Capital City eleven was runner-up for the state title.

Veteran Set of Backs.

The veteran backfield of Lewis, Brown, Thomas and Krieg has taken on some weight during the summer months without losing any of its old-time speed. The Red and Black backs average 161 3-4 pounds.

Clayton Lewis, negro quarter, tips the beam at 200 pounds. "Jug" Brown is the lightweight of the first string. He weight 144 pounds but has been reeling off brilliant open field runs in the practice skirmishes.

The Red and Black forward wall weighs 1,172 pounds an average per man of 167 3-7 pounds. Bauers at guard is the heavyweight of the group, weighing 210 pounds.

Coach Browne intends to take to Fremont the most promising of the reserves. Athletes of the second string who will make the trip are Peck, Kelly, Quinn, Watkins, Whittington, Olds, Weyand, Curtain and Jones. Foss and Kitchen are carrying injuries and will probably not be able to get into action.

Although outweighed, Coach Dow's Fremont athletes have one advantage. They hold the edge over Lincoln in training. Prior to the opening of school, Dow and his squad hiked to a river camp where they spent two weeks getting in shape for the season's grind.

Fremont Looks Strong.

Football is a comparatively new sport in Fremont high. Two years ago the Dodge county eleven failed to make much of a showing, but last year, under the tutelage of Dow, Fremont stock took a jump. A feature of Fremont's work last season was holding the strong Columbus eleven to two touchdowns

Ten letter men, including Art Chambers, fullback, who was a member of The Star's roll of honor, are at Fremont this year. Evans, diminutive sprinter and a member of Fremont's crack relay team, is statidned at one half. Graham at center and Schueter, former Midland academy athlete, looks good, according to reports received this season. Dick Winkleman is playing quarter.

Lincoln high authorities are endeavoring to make arrangements to start the game at 2:30 in order to allow the fans to catch an early train home. Lincoln players nd weights follow.

The Lincoln Lineup.

Left end—McIntyre (148.)
Left tackle—Marrs (149.)
Left guard—Jones (197.)
Center—Cook (146.)
Right guard—Bauers (210.)
Right end—Gardner (c.) (146.)
Quarterback—Lewis (200.)
Left half—Grown (144.)
Right half—Thomas (156.)
Fullback—Kreig (147.)

Officials — Referee—Earl Johnson; umpire—Chet Wynne; head linesman—Burdick.

Weight of team—1813 pounds, average, 165 4-11 pounds. Weight of line—1172 pounds; average, 167 3-7 pounds, weight of backfield—647 pounds; average, 161 3-4 pounds.

Fremont Hi Is Ready.

(Special to The Star.)

FREMONT, Neb., Sept. 28—A record crowd is expected to witness the Fremont-Lincoln football game Friday afternoon. Coach Dow has been working his squad hard this week and interest is keen.

The high gridsters have been scrimmaging with Midland college this week and been making a good showing.

Scotia To Open With Greeley Hi

(Special to the Star.)

SCOTIA, Neb., Sept. 28. — The Scotia high school football team will open the football season here next week in a game with Greeley. An eighth game is being arranged. The schedule follows:

Oct. 6.—Greeley at Scotia.
Oct. 20—Loup City at Scotia.
Oct. 27—Greeley at Greeley.
Nov. 3—North Loup at Scotia.
Nov. 10—Fullerton at Scotia.
Nov. 17—Ord at Ord.
Nov. 30—North Loup at North Loup.

Dorchester Nine Wins Ball Game

(Special to The Star.)

DORCHESTER, Neb., Sept. 28.—Dorchester defeated the Country clubs, composed mainly of Kramer and Crete players, in a game of baseball here, 8 to 5. The pitching of Parks and Willis featured.

Score by innings:		R.	H.	E.
Cubs	001 020 110	5	6	6
Dorchester	130 101 11x	8	10	2

Batteries—Willis and Hilbert; Parke and Moser. Struckout—By Parks 12, by Willis 6.

A young man by the name of Fussel fanned four times by way of his major league inaugural, but he left-handed the Pirates to death, holding them to five hits, while the Cubs smacked Cooper for eleven. Score, 4 to 1.

CLAY CENTER HI DEFEATS EXETER

Haylett's Proteges Score Trio of Touchdowns in Final Half to Win.

(Special to The Star.)

CLAY CENTER, Neb., Sept. 28.—Clay Center high school opened the 1922 football season this week with a 20 to 0 victory over Exeter. The game was one of the chief attractions of the clay county fair and was witnessed by a crowd of several thousands.

The first half ended in a scoreless tie. During the third quarter, Burt took a pass from Deines on the 15-yard line and went the remaining distance for a touchdown. The try-for-point was missed. Soon after the opening of the fourth quarter Swanson fell on a fumbled punt for the second touchdown and took a pass from Deines for the additional point.

Marched to Touchdown.

The last touchdown of the game came as a result of a steady march down the field by straight football. Deines smashed through center for the counter and Swanson dropkicked the additional point.

The Clay Center line played well on both the offensive and defensive, the work of Captain Fate, Ellis and Swanson being especially good. The kicking and line plunging of G. Sanderson was the outstanding feature of the Clay Center offensive. Deines played a good game at quarter and did some accurate forward passing. C. Sanderson showed up well on the defensive.

Delaney, Gibbons and Ryan showed up to a good advantage in the Exeter play. The lineup:

Clay Center—	Pos.	Exeter—
Byrkit	le	Finr
Kinyoun	lt	Morgan
Ellis	lg	Campbell
Wilson	c	Sougster
Lunn	rg	Bibà
Fato (c)	rt	Hill
Swanson	re	Hassell
Deines	qb	Ryan
C. Sanderson	lb	Clover.
Hager	rb	Gibbons (c)
G. Sanderson	fb	Delaney

Substitutions—Clay Center—Burt for Byrkit; Alberding for Hager. Walker for Alberding; Price for C. Sanderson; Beebe for Wilson; Wilson for Lunn.

Referee—Dick Newman. Umpire—Knox.

PUPILS OF CONNIE MACK IN CLASSIC

Six Graduates of Quaker City Veteran's School to Play In 1922 Series.

(Associated Press.)

NEW YORK, Sept. 28.—It has been many a moon since Connie Mack's Athletics held sway in the baseball firmment, but it is also something of coincidence that stars of his diamond school have figured prominently in five of seven fall classics since he wrecked his famous machine after dropping four straight to the Boston Braves in the title event of 1914.

And now the New York Yankees, probable American league pennant winners, are fortified for the 1922 world's series with six Mackian pupils, four of whom are veterans of the tall Philadelphian's championship days. The other two are graduates of the aggregation which this year promises to emerge from cellar depths for the first time in eight seasons.

Five of the six—Pitchers Joe Bush and Bob Shawkey, Catcher Wally Schang, Third Baseman Joe Dugan and Centerfielder Whitey Witt—are vital cogs in the Yankee defense and offense. The sixth Franklin Baker, home run king of former days, has done little active service this season.

Baker was a star in Mack's galaxy during the series of 1910, 1911, 1913 and 1914. Bush and Schang figured in the 1913 and 1914 campaigns, while Shawkey appeared in the 1914 aggregation. Witt and Dugan, developed since those days, have shown their class in championship company.

Grid Games Dated For This Week By Nebraska Highs

Lincoln at Fremont.
Crete at University Place.
North Platte at Cozad.
Maxwell at Lexington.
Stanton at Neligh.
Broken Bow at Loup City.
Plattsmouth at Weeping Water.
Superior at York.
Holdrege at Oxford.
Benkleman at McCook.
David City at Seward.
Edgar at Sutton.
Hastings at Minden.
Fairfield at Geneva.
Nebraska City at Peru.
Chadron at Alliance.
Perdigre at Creighton.
Western at Wilber.
Pierce at Stanton.
Gothenburg at Mason City.
Cambridge at Araphoe.
Fullerton at Osceola.
Curtis Aggies at Holyoke, Colo.
Tekamah at Missouri Valley, Ia.
Pawnee City at Falls City.
Wayne at Lyons.
Polk at Aurora.
Julesburg, Colo. at Chappell.
Columbus at Schuyler.
Bancroft at Pender.
Omaha Central vs. Creighton Preparatory.
Bayard at Scottsbluff.
Elmwood at Ashland.
Nelson at Hebron.
Jackson at Dakota City.
Adams at College View.
South Sioux City at Emerson.
North Loup at Ravenna.
Bratton Union at Auburn.
Pushville at Gordon.
Adams at College View.
Blair at West Point.
Polk at Tilden.
Kimball at Bridgeport.

The Club Standings

JOHN McGRAW — GIANT MGR.

NATIONAL LEAGUE.

	G.	W.	L.	Pct.
New York	150	91	59	.607
Pittsburgh	152	85	67	.560
Cincinnati	152	84	68	.553
St. Louis	150	82	68	.547
Chicago	153	79	74	.517
Brooklyn	152	75	77	.493
Philadelphia	151	56	95	.371
Boston	149	51	98	.342

AMERICAN LEAGUE.

	G.	W.	L.	Pct
New York	150	92	57	.620
St. Louis	151	90	61	.596
Detroit	152	79	73	.520
Chicago	151	77	74	.510
Cleveland	152	76	76	.500
Washington	147	66	81	.448
Philadelphia	144	61	87	.412
Boston	151	59	92	.391

AMERICAN ASSOCIATION.

	G.	W.	L.	Pct.
St. Paul	162	103	59	.636
Minneapolis	162	89	73	.549
Kansas City	168	88	75	.540
Indianapolis	162	86	77	.526
Milwaukee	163	81	82	.497
Louisville	162	76	87	.467
Columbus	160	62	97	.374
Toledo	161	63	98	.391

WESTERN CHAMPS VS. MOBILE BEARS

Oilers to Clash With Dixie Winners for Title In Class A.

FORT WORTH, Tex., Sept. 28.—The Mobile Bears, winners of the Dixie championship title, by virtue of their defeat of the Fort Worth Panthers in the series which ended here Saturday, will meet the Tulsa Oilers champions of the Western league, in a series to decide the championship of the all-southern-and-western class A leagues, begining Friday in Tulsa.

Final arrangements for the series were made at a meeting here last night of representatives of the Tulsa and Mobile clubs. Three games will be played at Tulsa, continuing through Sunday. The scene of hostilities will then shift to the Alabama city, where the series will be resumed to continue until one team has won four games.

The Mobile Bears won the Dixie baseball championship by defeating Fort Worth in the sixth game of the series yesterday by a score of 2 to 1. Mobile won four games and Fort Worth two. The game was a pitcher's duel between Fuhr and Pate, southpaws, the former having the advantage. A single by Mulvey in the ninth inning scored Manager Neihoff with the winning run.

New Haven Wins Series.

NEW HAVEN, Conn., Sept. 28.—New Haven league champion for 1922, won th three-game series from Baltimore, international league pennant winner, by taking yesterday's game 6 to 5, scoring all its runs in the ninth inning with two out.

Wesleyan Clashes With Reserves In Friday Grid Fray

Followers of the Nebraska Wesleyan sports will have an opportunity to see the 1922 eleven in action Friday afternoon immediately following the University Place-Crete game on Johnson field.

Coach McCandless will stage the annual bout between his first string and the reserves. The Coyote camp was favored with horseshoes this season in the return of eleven letter men who are veterans of the 1921 conference championship team. Along with this eleven comes a goodly amount of new timber, some of whom are going to give the varsity men a stiff contest for the places on the first string.

"Pink" Harrell captains the team and is playing with his usual consistency. "Bill" Parkinson center, will be at his old stand with Preston and Quante at the guards, Raitt and Donahue at tackles, and Anderson on the wing opposite from Harrell. Duey, Sowers, Alabester, and McFarlane will work in the backfield.

B. Baller, York college star tackle of last season and captain-elect for this year, has found his way into the Coyote camp and is showing up well. Gregg, Radinsky and Scheie, former University Place high men, are showing up well in practice for the reserves, and will be used. Gentry, who hails from Gering, is another good prospect.

The opening of the season for the Methodists will be at Wayne Normal October 7. With the work-out Friday and with one week to go, McCandless expects to round his squad into condition and meet last year's championship contenders with better than an equal chance.

Nicholas Directs Ag Grid Practice

W. Nicholas, former Crete high schol athletic coach, is in charge of the fotobnal practice which has opened on the Agricultural college campus.

A squad of twenty candidates is out for the Ag college team preparing for the intra-mural tournament.

Yesterday's Roll of Home Run Hitters

NATIONAL LEAGUE.
Wrightstone, Philadelphia.
Henline, Philadelphia.
Ford, Boston.

We Reline Coats
Both Ladies and Men's Coats, Jackets and Overcoats are relined in our repair department. This is a good time to have that class of work done.
Cooler Weather Brings on a rush.
Phone F-2377
MODERN CLEANERS

FUSSELL FOOLS PIRATE HITTERS

Nebraska Southpaw Pitches Cubs to 4 to 1 Victory Over Pittsburgh.

PITTSBURGH, Pa., Sept. 28.—Fred Fussell, recruit pitcher from Nebraska held the Pirates to five hits yesterday and southpawed the Chicago Cubs to a 4 to 1 victory in the first game of the series. Maranville scored the Pirates' lone run in the first inning, but thereafter the home club drew an unbroken string of ciphers. Bunched hits in the second and fourth innings clinched the game for the Cubs. The score:

Chicago.

	AB.	R.	H.	PO.	A.	E.
Adams, 2b	4	0	0	2	5	0
Statz, cf	5	1	1	4	1	0
Terry, ss	5	1	1	1	4	0
Grimes, lb	3	0	1	12	0	0
Krug, 3b	4	0	1	2	3	0
Miller, rf	4	1	1	0	0	0
Maisel, rf	4	1	2	3	0	0
O'Farrell, c	4	0	2	4	0	0
Fussell, p	4	0	0	0	3	0
Totals	37	4	11	27	16	0

Pittsburgh.

	AB.	R.	H.	PO.	A.	E.
Maranville, ss	2	1	1	4	4	0
Carey, cf	3	0	0	4	0	0
Bigbee, lf	4	0	0	1	1	0
Barnhart, rf	3	0	0	3	0	0
Tierney, 2b	4	0	0	1	2	0
Traynor, 3b	4	0	1	0	0	1
Schmidt, c	3	0	0	7	0	0
Cooper, p	3	0	2	1	0	0
Totals	30	1	5	27	9	1

By innings:

Chicago	2	0	0	0	0	0	0	0	0	—4
Pittsburgh	1	0	0	0	0	0	0	0	0	—1

Summary: Two-base hit—Maisel, Cooper, Terry, Statz. Three-base hit—Maisel, Traynor. Stolen bases—Carey. Sacrifice hit—Maranville. Double play—Maranville and Grimm. Left on base—Chicago 5, Pittsburgh 5. Base on balls—Off Fussell 3, off Cooper 2. Struck out—By Fussell 1, by Cooper 6. Umpires—Scanlle and Quigley. Time—1:33.

Giants Divide With Phillies.

NEW YORK, Sept. 28.—The champion Giants divided a doubleheader yesterday with the Phillies, the visitors taking the first, 5 to 3, in ten innings and the home team the second, 3 to 2. Scores by innings:

First game—		R.	H.	E.
Philadelphia	0 0 0 0 0 0 2 0 0 1	3—5	10	3
New York	0 0 0 0 0 1 0 1 0 1	0—3	8	0

Batteries—Weinert and Henline, Johnson and Snyder.

Second game—		R.	H.	E.
Philadelphia	0 0 0 0 0 0 1 0 0	—2	7	1
New York	0 0 0 0 0 0 0 0 3	x—3	7	1

Batteries—Ring and Withrow; Scott, Hil. V. Barnes and Gaston, Smith.

Braves Shut Out Brooklyn.

BOSTON, Sept. 28.—The Boston Braves closed their home season yesterday by defeating Brooklyn, 7 to 0. McNamara pitched wel with men on bases, Loose playing permitted Boston to score four runs on one hit in the eighth inning. Score by innings:

		R.	H.	E.
Brooklyn	0 0 0 0 0 0 0 0 0	—0	7	4
Boston	1 0 0 2 0 0 0 4 x	—7	7	1

Batteries—Decatur, Shriver and Hungling, McNamara and O'Neil.

Swedish Runner Smashes Record

(Special to The Star.)

STOCKHOLM, Sept. 28.—Seven Lundgren, a Swedish runner, ran 1,000 metres in two minutes 28 1-5 seconds here today. It is said this is a world record.

Available records show that the best previous record for the 1,000-metre run, two minutes 29 1-10 seconds, was made by A. Bolin, Sweden, September 22, 1918.

American Association

At Kansas City.

Toledo	R.	H.	E.
	6	12	2
Kansas City	2	6	0

Batteries—Sedlent and Kocher, Bono, Dawson and Shrault.

At Milwaukee.

Columbus	R.	H.	E.
	10	11	3
Milwaukee	6	12	1

Batteries—Burwell and Hartley; Higgins, Meizer and Mystt.

At Minneapolis.

First game—	R.	H.	E.
Louisville	1	5	2
Minneapolis	13	21	3

Batteries—Estelle Long, Doherty and Meyer; McGraw and Mayer.

Second game.	R.	H.	E.
Louisville	11	14	4
Minneapolis	6	9	1

Batteries—Holly and Bruteri, Schauer, Thormahlen and Mayer.

At St. Paul.

Indianapolis	R.	H.	E.
	6	13	3
St. Paul	5	10	0

Batteries—Seib and Krueger, Martin and Dugan.

Thursday Games.

National League.
Cincinnati at Pittsburgh.
No other games scheduled.

American League.
New York at Boston.
Washington at Philadelphia.
No other games scheduled.

American Association.
Toledo at Kansas City.
Columbus at Milwaukee.
Louisville at Minneapolis.
Indianapolis at St. Paul.

HARDING PREDICTS YANKEE TRIUMPH

Chief Executive Tells Dave Bancroft Giants Doomed to Series Defeat

WASHINGTON, Sept. 28.—The New York Yanks will win the world's series.

Take the word of President Harding for it and be guided accordingly.

The president picked the Yanks today to triumph over the Giants in the annual fall baseball classic. Dave Bancroft, captain and shortstop of the Giants, called at the white house today to invite the president to the championship games.

They talked baseball for a few minutes, when the president is said to have made the flat assertion that Bancroft's club was doomed to defeat because of the lack of competent pitchers.

"Well, the president is prejudiced in favor of he Yanks because Washington is in the American league," said Dave facetiously.

Bancroft stopped over in Washington on his way to Baltimore, where the Giants play an exhibition game this afternoon.

Havelock-Bethany Game is Postponed

The Havelock-Bethany High school football game, scheduled for Friday afternoon of the Havelock gridiron, has been postponed until later in the season.

The Havelock squad was broken up several days ago because of strike troubles. Later the athletes decided to forget their difficulties and play the remainder of the schedule starting with next week's game. The Havelock regulars will meet the alumni in a practice game Saturday morning.

Batting Leaders in Major Leagues

AMERICAN LEAGUE.

	G.	AB.	R.	H.	Pct.
Sisler, St. Louis	139	576	130	239	.415
Cobb, Detroit	135	522	98	207	.397
Speaker, Cleve.	131	426	85	161	.378
Heilmann, Det.	118	435	92	163	.356
Miller, Phila.	137	513	84	170	.331

NATIONAL LEAGUE.

	G.	AB.	R.	H.	Pct.
Hornsby, St. L.	150	607	138	243	.400
Bigbee, Pitts.	147	598	110	212	.355
Grimes, Chicago	135	490	99	156	.353
Miller, Chicago	121	461	66	162	.352
Tierney, Pitts.	119	431	58	150	.348

Lincoln-Omaha Auto Route
East on "O" Street through Eagle and Union, North through Plattsmouth and Ft. Crook. Good roads, no sands, via
T. H. POLLOCK BRIDGE
Plattsmouth, Nebr

A "Four" That Sets A New Standard
The 1923 Buick Four Touring—$885

In beauty of appearance, dependability and economy of operation the Buick four-cylinder five-passenger Touring has established an entirely new standard for four-cylinder cars.

Its low body with its clean, straight lines, accentuated by the high radiator and straight hood, give it a long, racy appearance that is new to cars of its class. Massive crown fenders add to this distinction, as do the snug-fitting, shapely top and the handsome drum-type head and cowl lamps.

And with this beauty has come a new riding comfort. The seats are deep and low with full leg room in both compartments. The steering column has been changed in position to increase driving ease and the gear shift lever has been raised to meet the driver's hand. A transmission lock, a windshield adjustable from the inside, and a transmission-driven speedometer likewise are among the many new refinements of this model.

Material changes also have been made in motor, chassis, and body construction which contribute still further to the wonderful performance record characteristic of Buick cars for twenty years.

The Buick line for 1923 comprises fourteen models: Fours—2 Pass. Roadster, $865; 5 Pass. Touring, $885; 3 Pass. Coupe, $1170; 5 Pass. Sedan, $1895; 5 Pass. Touring Sedan, $1525. Sixes—2 Pass. Roadster, $1175; 5 Pass. Touring, $1195; 5 Pass. Touring Sedan, $1035; 5 Pass. Sedan, $1825; 4 Pass. Coupe, $1895; 7 Pass. Touring, $1435; 7 Pass. Sedan, $2195; Sport Roadster, $1625; Sport Touring, $1675. Prices f. o. b. Flint. Ask about the G. M. A. C. Purchase Plan, which provides for Deferred Payments.

D-6-NP

Nebraska Buick Auto Co.
LINCOLN OMAHA SIOUX CITY.

When better automobiles are built, Buick will build them

NEWSPAPER ARCHIVE®

OWNERS OF STOCK MADE DEFENDANTS

Holders of Shares In Co-operative Concern Are Sued.

(Special to The Star.)

COLUMBUS, Neb., Sept. 28.—Fifty of the stockholders of the Farmers Union Co-operative association of Lindsay, which went bankrupt several months ago, are named as defendants in a lawsuit filed in district court of Platte county by Attorney Charles J. Thelen in his capacity as trustee of the concern. He asks that each of the defendants be required to pay in a sum equivalent to the face value of the stock which he or she held in the company.

The amount sought totals $3,850. All the other stockholders have paid in their share, 100 per cent assessment.

Says America Must Exert Pressure to Keep World Peace

"The United States must bring to bear a positive influence on the old world," said W. E. Selleck, Lincoln banker who recently returned from a trip to Europe, during which he visited Constantinople. In an address before the Lions club at the Chamber of Commerce Thursday noon, he painted a gloomy picture of conditions across the water. France and Germany, he said, still nourish their war-time hate. Russia has five million men under arms. The Near East he characterized as a seething mass of unrest, liable to break into open warfare at any moment.

The speaker drew a word picture of Turkey, especially its capital. He showed how the Mohammedans feel that their holy city has been taken from them. He called attention to their belief that it is right to either kill or convert a stranger. They have tried for centuries, he said, to convert the Armenians, and now seem determined to take the other method. He spoke also of the Turks' feeling that the Armenians were disloyal during the world war.

England and France are still jockeying with world problems, with their diplomatic policies dictated by commercial interests, asserted Mr. eSlleck.

Charge Klein With Practicing Healing Without License

(Special to the Star.)

COLUMBUS, Neb., Sept. 28.—Charged with practicing medicine without a license, Reinhold Klein, who it is alleged has been plying his trade as a healer in the south part of the city with no small degree of financial success since last May, was arrested under a complaint filed against him by the county attorney in county court.

Specific instances of alleged violation charged in the complaint are eight treatments he is said to have given to Henry Hentges, treating him for rheumatism with the "cupping" process, when the patient was suffering fro msom eother sickness and sought the seriveces of a reputable phsician with the result that Klein's alleged practices was brought to the attention of the count attorney.

Burlington Cuts Freight On Sugar

Freight rates on sugar to points in Nebraska within an eighty-mile radius of the beet sugar factories on that line of railroad have been lowered, by the carrier's voluntary action and the approval of the railway commission, to correspond with those charged by the Union Pacific.

The minimum rate on teh Burlington, for 25 miles and less, is cut from 61 cents to 50. For 50 miles, the rate is lowered from 73 cents to 70. Under the old tariff, it jumped to $1.22 for all distances between 50 and 100 miles, but the new scale is graduated at 80 cents, $1 and $1.10 for intervening distances.

On shipments traveling farther than eighty miles the rates remain as they have been.

Insanity Will Be Mrs. Phillips' Defense

LOS ANGELES, Sept. 28.—Insanity will be the defense of Mrs. Clara Phillips, charged with having beaten Mrs. Alberta Tremaine Meadow, 20 year old widow, to death with a hammer.

Her trial is set to open October 20.

Jap Crown Prince Formally Betrothed

TOKIO, Sept. 28.—Crown Prince Hirohito who, as regent to the Mikado, is ruler of Japan, has been betrothed formally to the Princess Nagako. In the ceremony, the princess was presented with a splendid sword.

The royal marriage was sanctioned officially last June.

Fairmont Women are Hurt in Car Crash

(Special to The Star.)

FAIRMONT, Neb., Sept. 28.—Mrs. J. S. Real received a broken arm and Mrs. Vern Patterson internal injuries when an automobile in which they were riding figured in a crash south of this city Wednesday afternoon.

TEAR DOWN LANDMARK.

(Special to the Star.)

BLOOMFIELD, Neb., Sept. 28.—old Bloomfield landmark is being torn down this week. It is the old frame building at the corner of Main and Broadway streets. Herbert Johnson is tearing it down with a force of men. Rumor has it that a new brick building is to erected on the lot.

HITS SHIP 7 TIMES.

WASHINGTON, Sept. 28.—The battleship Arkansas sustained seven hits out of seventeen torpedoes fired during the aerial bombardment off the Virginia capes today, according to a radio dispatch to the Navy department this afternoon from Rear Admiral McDonald, commanding the target squadron.

Damage Suit Transferred to Federal Court

Damages amounting to $65,000 from the Chicago, Rock Island and Pacific railroad are asked by Grace E. Presnell, special administratrix of the estate of James M. Presnell, deceased former section foreman for the Rock Island at DeWitt station, Saline county. Mrs. Presnell alleges that her husband met his death through the negligence of the railroad in not maintaining a safe roadway from the section house over the railroad to the main roadway leading to DeWitt.

This case was transferred to the federal court, Lincoln division, from the district court of Gage county. The plaintiff's petition alleges that her husband was driving an automobile over an embankment and bridge, which crossed the defendant's right-of-way, the only egress from the plaintiff's residence to the main road to DeWitt, the destination of Mr. Presnell on the evening when he met his death. The petition says further that the embankment, that in ordinary times was sufficiently wide for safe passage, had crumbled and was only eight feet wide. Also that the road had deep holes. Mr. Presnell was driving at night when his car went over the embankment, on January 20, 1922, killing him and demolishing his car. The narrowness of the embankment and the holes in the road were largely responsible for the death of Mr. Presnell, the plaintiff alleges

Hospitalization Program Approved By Doctor Sawyer

WASHINGTON, Sept. 28.—Approval of a program, outlined to President Harding by representatives of the American legion, which contemplates the removal of former service men suffering from mental diseases from contract hospitals to government owned and operated institutions at the earliest possible moment was expressed last igh: by Brigadier General C. E. Sawyer, chief co-ordinator of the federal hospitalization board, in a statement issued through the American legion.

Dr. Sawyer said the president had expressed his desire that any difference of opinion which might interfere with the best possible care of disabled ex-service men should be removed."

Declaring that as a result of his conference with the American legion delegation, an agreement had been reached for close co-operation between the legion and the federal board of hospitalization, Dr. Sawyer said that "this arrangement clears up a misunderstanding relative to the care of ex-service men and promises united activitity in seeking the best of service which may be given."

Alabama Students Poisoned Are Out Of Danger; Improve

BIRMINGHAM, Ala., Sept. 28.—A roll call at Woodlawn high school today showed 260 students absent as a result of food poisoning yesterday.

While many of the students affected were violently ill for a time, it was saidthtaalhhyvCePw DFSGok was said that all were out danger today, with the exception of one.

Investigation indicated that the students were poisoned by eating sandwiches made from ground beef, cabbage, celery anl pickle at the school cafeteria.

Scores became ill in class rooms, while other dropped on the streets while returning to their homes.

Resolution to Endorse Ford

BAY CITY, Mich., Sept. 28.—A proposal to endorse Henry Ford for the presidency of the United States in the 1924 general election was prepared for presentation to the resolutions committee of the democratic state convention here today. What the fate of the proposal would be in the resolutions committee, none of the state central committee members would forecast.

The resolution, it is understood, will call attention to the fact that its framers do not "speak for Mr. Ford or with his consent." The convention met to name candidates for the lesser state offices, frame a platform and to complete plans for what they declare will be the most notable democratic campaign conducted in Michigan in the last fifty years. Woodbridge N. Ferris, former governor, and the party's candidate for United States senator, was the chief speaker.

City Briefs

Motion Is Overruled.—The motion to dismiss the case against John Davis, held by federal officers on a liquor charge, was overruled by Judge Munger Thursday morning and the case continued to allow Davis to secure the services of a lawyer. His contention in federal court was that he had been arrested without cause. Judge Munger said he found nothing in the motion to dismiss pertaining to federal officers and so could not sustain the motion.

Railroad Ignores Claims.—H. W. Hothan, a stock shipper at Tobias, writes to the railway commission that over a year ago he put in a claim for refund of fare paid by him from St. Joseph, Mo., to his home town, when he had to buy a ticket because he couldn't find anybody to validate his shippers' pass. He has been unable to hear from his claim, or from one that he filed in March, 1921, for refund of an overcharge on feed for two carloads of hogs at Wymore.

About People

J. H. Frandsen of the Capper Farm Press just returned from Kansas where he judged at their state fair.

Watson Is Buried In Native State

THOMASON, Ga., Sept. 28.—Beneath a clear sky and blazing sun, the body of United States Senator T. B. Watson, came home today and was laid to rest in McDuffie county, as thousands of countrymen from Georgia's backwoods united with prominent officials and leaders in paying a last tribute to his memory.

Brief and simple were the funeral services at "Hickory Hill," the Watson home, but every honor within the province of the town was paid the departed senator.

Exiled Greek Patriot Feels Deeply Over Country's Plight

(Associated Press.)

PARIS, Sept. 28.—"I wish to be considered as dead," was the reply of Ellptherios Venizelos to a question as the part he might play under the new government in Greece says the Deauville correspondent of the Petit Parisein. Forty-five other correspondents have telegraphed to the former premier asking to be received, but his reply to all was not to trouble to visit him.

M. Venizelos maintains the same impepetrable reserve even with his intimate friends. The first news of the Greek revolution and Constantine's abdication came while he was at lunch, and one of his friends could not resist asking: "What would you do if asked to resume office?"

M. Venizelos merely sid: "Take some more hors d'oeuvres," but his voice shook, betraying the depth of his emotion. One had only to look at his face to realize that the vindication of the party leader had not obliterated the sorrow of the patriot.

His familiars who knew the depth of the wound caused by the collapse of his dream of greatness for his country, are careful to refrain from discussing Greece or the Near East in his presence. When by accident a word slips out, Venizelos keeps silent.

Control Cable Station.

CONSTANTINOPLE, Sept. 28.—It is reported from Athens that one of the ministers in the cabinet of Premier Traintafillakos was killed during the troubles there incident to the abdication of Constantine.

Venizelists are said to be in control of the island of Syra, in the Greek archipelago. An important cable station is situated on the island.

FAIR AT BEATRICE LARGELY ATTENDED

Better Babies Contest Attracts Much Attention.

(Special to the Star.)

BEATRICE, Neb., Sept .28.—It is estimated that nearly 5,000 people passed through the gates at the county fair Wedneday afternoon to see the fine exhibits and witness the horse races. The judging of livestock fine arts, fruits, poultry, etc., was carried on during the day. The better babies' contest has fifty-five entries and is attracting considerable interest. Prizes will be awarded Friday. Thursday will be observed as "Beatrice day" and a number of business houses will close in the afternoon.

The entry list in the better babies' contest follows:

Arlene Irvin, Doris Katherine Carnahan, Florence Mary Winn, Rilhard J. Lihty, Robert Hazen Reddick, Helen Lucille Curtis.

Dorothy Marie Neumann, Jane Ruth Walker, Jean Russell Lang, John Dean Lidtke, Donald Everett Hudson, Bennie Llyod Angus, Jane Virginia Solts.

Roserene Emma Tague, Bernice Marie Strough, Lucille Marion Hasenohr ,Robert Warren Young, Robert Merton McLaughlin ,Billy Noakes. Coon, Eleanor Jane Block, Norma Ruth Shepardson.

Helen Marie Kaufman, Everett Clayton McClung, Keneth Eugene Fritz, Mary Louise Gibson, Vera Ervin Higgs ,Lucile Jane Naumann, Ethel Margaret Liggett, Robert James Leighty, Ra yWoodrow Scheidler, Herbert Wilson Scheileler.

John Leonard Clark, Percy Dean Plucknett, Jacob Jerome Vachie, Darline Nispel, Irene Emma Sapp, Velma Larie Campbell, Kenneth Wayne Douglas, Jean Truitt Lacy, Betty DeShazo.

Richard Wallace Nicholas, Dorothy Jeanne Nicholas, Elizabeth Adelaide Merchant, Beta Hehne, Pouce Legean Eberhart.

Doris Leona Crittenden, Frank Edwin Stewart, Ernest Willford Pyle, Myrtle Ruth Stewart, Ruby Damrow, Dale Louis Guenther.

Class Elections Held at Wesleyan

Class elections at Nebraska Wesleyan were the chief subjects of interest on the Wesleyan campus Wednesday. The results were as follows:

Secondary training school—President, Edgar S. Holsten; vice president, Hazel B. Taylor; secretary-treasurer, Robert Weston; publication board, Charlotte Saltz; sponsor, Ethel Booth; chairman of publicity, Mildred Fiddock.

Freshman class—President, Earl Adams, Beatrice; vice president, Ivan Callen, University Place; secretary, Frank Winship, University Place; treasurer, Kenneth Peek, Davenport; college council, Florine Harrell, University Place; publication board, Glen Griffith, Grant.

Sophomore class—President, Gerald Jones, University Place; vice president, Byron Hegert, Hartington; secretary, Jennie Crook, University Place; treasurer, George Seeck, Brunswick; college council, Earl Raitt, Columbus; publication board, Marguerite Roper, University Place.

Junior class — President, Beryl Snyder, Scottsbluff; vice president, Gladys Rising, Yuman, Col.; secretary, Allie Findley, Craig, Mo.; treasurer, Laura Boyd, University Place; college council, Genevieve George, University Place; publication board, Ralph G. Brooks, Lincoln.

Senior class—President, Richard Kelloy, University Place; vice president, Cleo Cummings, University Place; secretary, Naomi Ira Lynch, treasurer, Helen Beck, Cheyenne, Wyo.; college council, Helen Jean Burns, Chester; publication board, Charles Rogers, Lincoln.

He-Flapper Is Given Lesson In Court Etiquette

NEW YORK, Sept. 28.—Supreme Court Justice Callaghan stopped a divorce hearing in Brooklyn for a few minutes today and taught a class in court etiquette, the object lesson being a young man, resplendent in a new fall garb, who forgot to take off his delicately tinted hat.

The victim, seated in a front row of the court room with his new hat perched on his head at a rakish did not notice Justice Callaghan's stony stare. When the justice asked him to "come up here," he blushed and started to remove his headgear.

"No, keep it on," said Justice Callaghan. "It's a pretty snappy hat. Come up here and let's all look."

Violently blushing the youth sat beside the judge until the court room had its fill of giggles at his expense. Then he was allowed to regain his seat.

Returns Show Frelinghuysen Wins

NEWARK, N. J., Sept. 28.—U. S. Senator Joseph Frelinghuysen, friend of President Harding and one of the administration leaders in congress, was renominated by the republicans of New Jersey yesterday in a sweeping victory of more than 2 to 1 over George L. Record, a Jersey City lawyer.

Returns from 2,054 of the 2,464 districts in the state gave him 146,933 votes against 69,922 for Record, a lead of 77,011.

Here From Haiti For Big Series

NEW YORK, Sept. 28.—Among the advance guard of baseball fans gathered for the world's series today was Eugene S. Cochran of Port Au Prince, Haiti. Cochran says he has not missed a world's series in many years.

Dempsey Tossed High In Air By Dying Moose

(Associated Press.)

ST. JOHN, N. B., Sept. 28.—Jack Dempsey, heavyweight champion, has won his first bout with a Canadian moose. A message reaching here yesterday from the forests of King's county reported the meeting between the King of the Squared Circle and the Monarch of the North woods last Tuesday. The moose is dead. Dempsey escaped with a torn pair of breeches.

Dempsey met his quarry in the early morning, when the animal responded to the guide's call. At the first shot the moose fell and Dempsey, disregarding the warning of his mentor, rushed up and seized it by the antlers. The next moment, as the moose tossed its great head in a last agany, the champion was sent flying through the air, landing fifteen feet away. He was unhurt, but was much in need of a new pair of trousers.

The moose had an antler spread of forty-eight inches, with fourteen points, and weighed 700 pounds

Word came through from Havelock, N. B., last evening that Dempsey and his party had broken camp late in the day and would reach this city today on their way to New York. Dempsey learned for the first time of the defeat of Georges Carpentier, former light-heavyweight champion, by the Senegalese Siki.

"I am very sorry to hear it and very much surprised," he said. "This Siki must be a good man."

Asked if he would meet the Senegalese, Dempsey replied that he was willing to meet Siki or any other aspirant to the championship at any time, if proper arrangements were made.

Beantown Fighter Challenges Siki

BOSTON, Sept. 28.—Siki, conqueror of Georges Carpentier, today was offered $50,000 to meet Johnny Wilson, middleweight champion, in Braves field, October 26. The challenge was cabled by Marty Killilea Wilson's manager.

Wrangle Over Result of Tests Made With Planes

NORFOLK, Va., Sept. 28.—Diametrically opposite opinions developed among observing officers as the result of the maneuvers off the Virginia capes Wednesday, when a squadron of torpedo planes searched out three ships of the Atlantic fleet and theoretically destroyed one of them.

Seven hits were registered out of seventeen torpedoes discharged, all finding their mark on the "Arkansas."

In the opinion of Rear Admiral W. Moffett, chief of the naval air service, Commander C. E. Danforth, army air service, commandant of Langley field, Va., the test was satisfactory in all respects, demonstrating that planes equipped with torpedoes can successfully attack battleships from the surface especially if protected by a smoke screen or fog.

Naval officers of the staff and line attached to the battle fleet, on the other hand, generally contend the experiments only proved that the planes are effective within a limited radius from their base and that the two squadrons could have been annihilated before coming within striking distance of the dreadnaught had the battleship been protected by the usual screens of destroyers. They also contend that the secondary batteries of the warships under battle conditions could have blown to atoms every plane before it had an opportunity to discharge its destructive cargo.

Alleges Gougers Are Camouflaging

WASHINGTON, Sept. 28.—Profiteering at the expense of clothing consumers is being "camouflaged" by clothing dealers through statements that the new tariff bill will increase prices of suits and overcoats, Senator Smoot of Utah, republican leader and member of the senate finance committee, declared in a statement today on the effect of the new wool rates.

"The price of woolen clothing should be cheaper in the spring of 1923, and thereafter," said Senator Smoot. "Statements to the contrary appear to be camouflage, put out to hide an intention to profiteer at the expense of the consumer, or for political purposes, or both. There is no reason, whatever, for any honest sane person to claim that the price of wool clothing will be higher because of the Fordney-McCumber tariff act."

Touching the Bases

After the regulars were turned back, 5 to 3, by Lefty Weinert and the Phils, McGraw trotted out his rookies in the second game and the young men proceeded to spear Jummy Ring for a three-run rally in the eighth inning and won, 4 to 2.

LEARNS WAYS OF YANKEE BOXERS

Manager of Siki Demanding Round Sum for Services of Carp's Conqueror.

(Associated Press.)

PARIS, Sept. 28.—M. Hellers, manager for Battling Siki, announced last evening to the Associated Press that his last and final conditions were 1,100,000 francs net, to meet either Harry Wills or Harry Greb in the United States, or 1,600,000 francs for a fight with Jack Dempsey October 26 or any date thereafter. Hellers added that if he could not obtain his demands he would not go to the United States this winter, but would remain in Europe and fight England's best glovemen.

Siki hereafter will be unable to make the light-heavyweight limit, Hellers says he expects to place his man in the ring for his next battle weighing 184 pounds, as against 171, the poundage at which he fought Carpentier last Sunday.

According to Hellers, Siki had to remain for two nights in Turkish baths prior to his fight with Carpentier. He was over weight nearly a pound Saturday morning, but Sunday, just prior to weighing in for bout with the Frenchman, was sixty grams below the light-heavyweight limit.

Siki personally is more anxious to meet Jack Dempsey than Harry Wills.

The big black has met defeat only twice, both times on point of decisions. He has a big opinion of himself as a fighter

Never a No-Hit Game in World Series History

(Associated Press.)

NEW YORK, Sept. 28.—Somewhere there is a man—or it may be a boy—who some day is going to startle the sporting world by pitching a no-hit game in a world series, a feat that never has been accomplished.

It may be that he is wearing a New York uniform now. The coming series will partly tell. Eagle-eyed, long-nosed scouts have been trailing this man for years. The Mathewsons, the Browns, the Adamses, the Coombs, the Benders come nd go, and leave their names indelibly written in the annals of the game, but none has left the impress of a no-hit world series game.

One man came near it. Edward Marvin Reulbach of the old Chicago Cubs came within an ace of pitching a no-hit game against the famous hitless wonders—the Chicago White Sox of 1906. John Augustin Donahue—the "Jiggs" of the long and lanky frame—spoiled the record by singling. Reulbach won, however, 7 to 1.

Dodger Magnate Prepared to Swap His Entire Team

(Associated Press.)

NEW YORK, Sept. 28.—Officials of the Brooklyn National league baseball club have confirmed reports that waivers had been asked on seventeen players of the team. Although the club president, Charles H. Ebbets, declined to make public the names, the Brooklyn Eagle listed the following as those upon whom waivers had been asked:

Charles Ward, Harold Janvrin, Ivan Olson, Ray Schmandt, Sam Post, Lew Malone and Mill McCarren, infielders; Leon Cadore, Al Mamaux, Paul Schreiber, John Miljus, Clarence Brown and Clarence Mitchell, pitchers; Bernard Hungling and Otto Miller, catchers, and Bernie Neis and John Roseberry, outfielders.

Three stars—Burleigh Grimes, Hi Myers and Zack Wheat—have been placed on the block for sale or barter, the newspaper added, asserting that the trio were regarded by the management as "trouble makers."

Stirling-Gavin Match Features Golf Tournament

WHITE SULPHUR SPRINGS, W. Va., Sept. 28.—Class remained today to battle in the third round of the woman's national golf championship. The feature match was that between Miss Alexa Stirling of Atlanta, Ga., and New York, and Mrs. W. A. Gavin of England.

Mrs. Gavin defeated Miss Stirling for the Canadian title a few weeks ago and Miss Stirling is eager for the opportunity to square matters with her opponent.

Other matches today are: Miss Glenna Collet, Providence, R. I., vs. Mrs. Fred C. Letts, jr., Chicago; Miss Edith Cummings, Chicago, vs. Mrs. R. H. Barlow, Philadelphia, and Mrs. Quintin Feitner, New York, vs. Mrs. H. Arnold Jackson, Greenwich.

City Fathers Lease World Series Wire

(Associated Press.)

PITTSBURGH, Sept. 28.—The city of Pittsburgh officially has been listed on the scroll of baseball fandom.

A councilman proposed that a private wire be leased to obtain a play-by-play report of the world's baseball series. The idea was adopted with a whoop by the council.

A large scoreboard will be erected in front of the city council building and traffic will be re-routed while the battles are on.

Descamps Protests Carpentier Defeat

PARIS, Sept. 28.—Francois Descamps, manager of Georges Carpenter, today protested to the French boxing federaton against the knockout decision awarded to Battling Siki last Sunday. According to the Echo Des Sports, Siki will fight the winner of the Beckett-Moran match in London in November.

Aged Pacer Goes Mile in Fast Time

LANCASTER, Pa., Sept. 28.—Joe Boy, owned and driven by Lan Leary of West Chester, broke the world's record for eighteen-year-old pacers yesterday, going the mile in 2:12 1-4 at the Lancaster county fair association races. The previous record was made by Johnston in 1894, in 2:12¼. Joe Boy's best time, made several years ago, is 2:06 1-4.

FLOODS SWEEP ENGLISH TOWNS AND RUIN CROPS

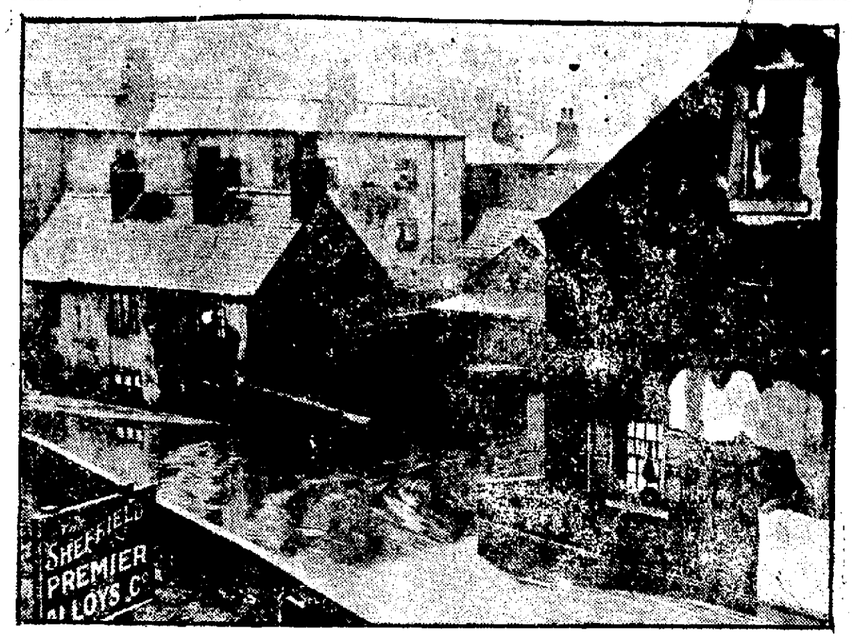

Typical scene in wake of floods in Brightside district, England.

Heavy rains in recent weeks have caused great property damage in many towns in England and ruined millions of dollars worth of crops in the rural districts. Village residents in many instances made the most of the floods and held swimming parties in the streets.

New $100,000 Church At Kearney is to Be Dedicated October 1

(Special to The Star.)

KEARNEY, Neb., Sept. 28.—The new Presbyterian church is to be rededicated on Sunday, October 1, an all day program having been arranged. The structure cost approximately $100,000 and is among the finest houses of worship in Nebraska. The main auditorium will hold a seating capacity of 1,500 and additional hundreds can be accommodated in the galleries. The church is fully equipped for departmental work, having a total of fourteen rooms. A kitchen in the basement, together with dining room facilities when required, are among the many conveniences

Municipal Plant Makes Good Money

(Special to The Star.)

FREMONT, Neb., Sept. 28.—A report showing that the municipal plant is paying good dividends since the plant of the Daugherty interests was acquired and consolidated with it, was made to the city council this week. A fund of $50,000 accumulated as profits was turned to the purpose of paying off bonds.

TWO ARE JAILED.

COLUMBUS, Neb., Sept. 28.—Jake Trumple jr., was sentenced to ninety days in the county jail for manufacturing hooch, and C. F. McDaniels drew sixty days for drinking it, when they were arraigned in county court. Both of the defendants were charged with second offenses under the liquor laws.

Appoint Committees For Sunday School Picnic On October 7

Seven committees to take charge of as many phases of the annual parade and picnic of the Lancaster County Sunday school association on October 7, at Antelope park, were appointed Thursday afternoon. They are:

Committee on parade—Frank Mills, F. A. High, Rev. Mr. Pengelly, D. H. Butler, Mr. Abels, Mrs. Stranton and Rev. Mr. Chenowith.

Committee on band—J. W. Schaefer and R. O. Severin.

Committee on dinner—Mesdames Todd, Weaver, Passwaters, Mills, Way and Adams.

Committee on program—Rev. B. A. Cram, Mr. Adams; J. A. Brown, W. W. Wilson, Dean R. Leland and C. O. Bruce.

Committee on music—L. C. Oberlies, Rev. Mr. Weir, J. E. Bartley, J. W. Schaef and R. O. Severin

Committee on sports—O. B. Anderson, Messrs. Todd, Weaver and Randall.

Committee on children story telling—Mesdames Cram, Alona Little, Warner, O. W. Low and Bruce.

Preacher Outsed As Law Enforcer

CHICAGO, Sept. 28.—Rev. John H. Williamson, Chicago's $10,000 a car "law enforcer," was dismissed today by Mayor William Hale Thompson. The minister who was appointed to the unique position eight months ago, received a letter of dismissal from the mayor today when he reached his office.

Columbus Wants a Viaduct Over Its Railroad Tracks

(Special to The Star.)

COLUMBUS, Neb., Sept. 28.—Rotarians at their luncheon at the Evans hotel voted unanimously to launch a movement seeking to prevail upon the Union Pacific to provide a viaduct over or a tunnel under its tracks at the Meridian crossing in the southwest part of the city. They have selected the Meridian as the most feasible crossing in the city, there being a large volume of traffic and no flagman.

Superior Boy Is Run Over By Auto

(Special to The Star.)

SUPERIOR, Neb., Sept. 28.—The small son of C. W. Carrelson received serious cuts about the head, and bruises about the body, here on Wednesday, when he was run over by an auto bearing a Kansas license number. The youngster was rushed to the Superior hospital. It is believed that he will recover.

According to eye-witnesses, the child climbed from his go-cart to run across the street after a dog and ran in front of the machine. The driver claims that he did not see the boy until it was too late to avoid an accident. The front wheels of the car passed entirely over the child.

GAGE PIONEER DIES.

BEATRICE, Neb., Sept. 28.—David Duncan, pioneer of Gage county, passed away at his home north of Big Springs Tuesday after a prolonged illness, aged sixty-four years. A widow and five children survive.

A New Conception of Value

—as applied to

STAR WANT ADS

It is comparatively an easy matter to claim results from using the Classified Section of any large city paper. Reaching the large number of homes which The Star does, it's an old story to merely claim results without some special significance attached to it.

Here's the Point

The Star not only reaches more homes locally than its competitor, but also in most sections of the state, and it

Obtains Results

at a Reasonable Cost

Why not use the same economy in placing your Want Ad needs as you use in other buying? It means more money to you for other channels of business.

Star Want Ads

Bring Most Returns for Your Dollar

NewspaperARCHIVE® NewspaperARCHIVE®

BRINGING UP FATHER

BY GEO. McMANUS

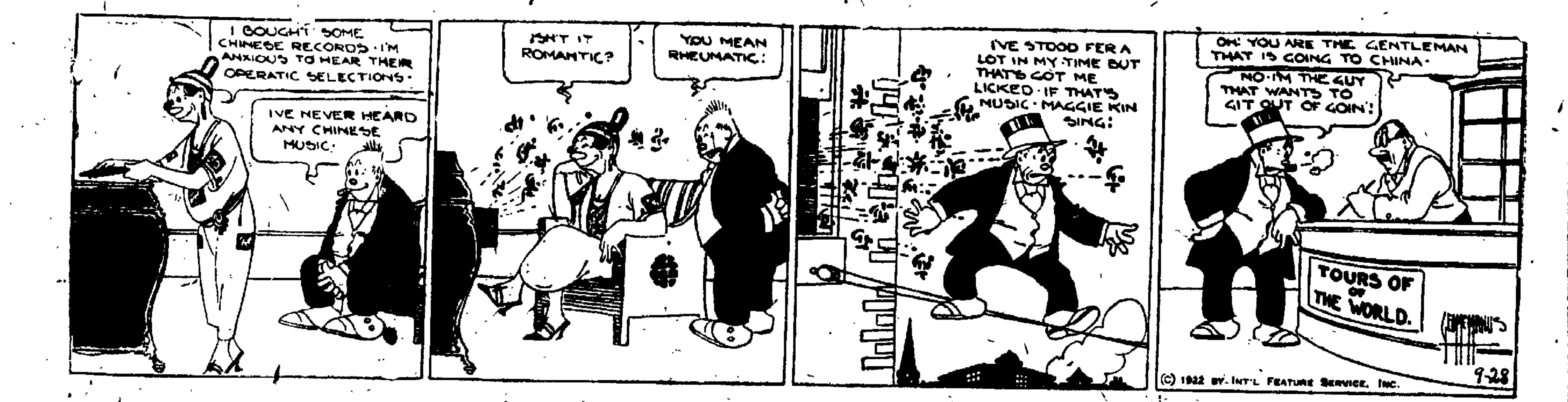

Market Quotations

LIVE STOCK MARKETS.

OMAHA Sept. 28.

CATTLE—Receipts 5,700. Thursday's iberal run of cattle brings the week's receipts up to 53,000, the heaviest of the year to date. There was considerabe talk by packers of a shortage of refrigerator cars and this acted as a bearish influence on the trade. Best beef steers were steady at $11.00@11.50 and are generally 15@25c higher for the week. Medium beef steers and cows were neglected and were quoted 25@50c lower than a week ago. Business in stockers and feeders were fairly brisk with little change in prices.

HOGS—Receipts, 7,500. Trading was slow today on all kinds except good light hogs and butcher weights which moved fairly well both to shippers and packers. Mixed loads and packing grades were slow, prices ruling steady to 10c lower. Light hogs sold largely at $9.90@10.10 with a top of $10.15. Good quality butchers sold at $9.00@9.90 and mixed loads and packing grades a $8.00@8.75, with the bulk of all sales at $8.00@10.00.

Thursday's Representative Sales.

No.	Av.	Dk.	Price	No.	Av.	Dk.	Price
47	430	...	$7.75	26	353	...	$7.90
56	323	189	8.00	53	331	210	8.10
59	312	...	8.25	51	334	70	8.35
55	290	110	8.50	31	302	...	8.65
65	273	...	8.75	58	266	80	9.00
29	239	...	9.25	47	268	40	9.60
81	267	70	9.75	71	230	...	9.90
49	163	...	10.00	56	191	...	10.05
29	184	...	10.10	59	197	...	10.15

SHEEP—Receipts, 13,000. Fat lambs were slow with little trading during the early round with buyers generally bidding lower. The market opened about steady with little change in range of prices. Native lambs sold largely at $13.75@14.10 and western lambs at $14.15@14.25. Shep were steady with only small lots offered. Feeding ewes sold at $5.50@6.00 and feeder lambs were fully steady and fairly active, several strings selling at $14.00@14.10.

Chicago Live Stock.

(U. S. Bureau of Agricultural Economics.)
CHICAGO, Ill., Sept. 28.

CATTLE—Receipts, 12,000; fairly active, beef steers, steady to strong; top matured steers and yearlings, $12.00; some held higher; bulk beef steers, $9.25@11.00; fresh supply of western, moderate; veal calves, steady to 25c higher; desirable vealers showing advance; other classes, generally steady; bulk bologna bulls, $4.00@4.25; bulk veal calves early, $12.00@12.50 to packers; bulk stockers and feeders, $6.50@7.50.

HOGS—Receipts, 25,000; mostly 10@20c lower; desirable 185 to 220-lb averages, $10.40@10.50, top, $10.60 early; bulk 150 to 170-lb. averages, $10.00@10.35, good 270 to 300-lb. butchers, $9.75@10.20; bulk packing sows, $7.60@8.25; pigs, steady; desirable kinds, $9.25@9.60; heavy, $9.10@10.30; medium, $9.90@10.60, light $10.00@10.55, light light, $9.60@10.10; packing sows, smooth, $7.75@8.60, packing sows, rough, $7.25@7.50; killing pigs, $8.75@9.60.

SHEEP—Receipts, 14,000; fat lambs, opening mostly steady; early top natives, $14.60 to packers and city butchers; bulk natives, $14.00@14.50, bulls, largely $9.00@9.50, five loads Washington lambs, half or more feeders, strong at $14.65 to yard traders; sheep, generally steady; good medium weight Washington ewes, $6.00; few fat light native ewes, $6.75; heavy ewes, mostly $2.50@4.50.

Sioux City Live Stock.

SIOUX CITY, Ia., Sept. 28.

CATTLE — Receipts, 3,000, market, steady; fed steers and yearlings, $8.00@11.65; grass steers and yearlings, $5.50@8.50; grass cows and heifers, $3.75@7.00; fat cows and heifers, $5.00@8.50, canners, $2.50@3.00; veals, $3.50@10.00, feeders, $5.00@8.50; calves, $4.00@8.00; feeding cows and heifers, $3.00@6.00; stockers, $4.50@8.00.

HOGS—Receipts, 6,000; market, steady, 15c lower, butchers, $8.50@9.50; lights, $10.00@10.10, packers, $7.50@8.25, bulk of sales, $7.75@9.75.

SHEEP—Receipts, 300; market steady; lambs, $14.25.

South St. Paul Live Stock.

(U. S. Bureau of Agricultural Economics.)
SOUTH ST. PAUL, Minn., Sept. 28.

CATTLE—Receipts, 4,500, slow, better grades killing steers, she stock and feeders, steady; others, weak, good and choice steers, $[illegible]@11.50, common and medium steers, $5.0[illegible]@[illegible].50; bulk, under $6.75; grass fat cows and heifers, $3.50@6.75; bulk, under $4.50; caners and cutters, $2.00@3.25; bulls, steady; bulk bolognas, $3.50@3.75; calves, receipts, 2,000; market, steady; bulk light calves, $10.00; odd head, up to $10.50, seconds, $5.50@8.00.

HOGS—Receipts, 7,500; lighter weights, mostly steady, packing grades, weak to 25c lower; range, $7.25@9.90; bulk lighter weights, $9.85, few heavy butchers, $8.50@9.50, bulk packing sows, $7.50@7.75; best pigs, $9.50.

SHEEP—Receipts, 4,000; market opening, steady to weak, good fat native lambs, around $13.85; bulk ewes going for feeding and breeding from $5.00@6.75.

St. Joseph Live Stock.

(U. S. Bureau of Agricultural Economics.)
ST. JOSEPH, Mo., Sept. 28.

HOGS—Receipts, 5,500; few early sales off; lights and butchers to shippers, around 5c lower; $10.15 paid for part load, practical top, $10.00; packers, going slow, early bids, mostly 10@15c lower; on desirable kinds; bulk 170 to 230-lb. weight, $9.90@10.10; packing sows draggy, steady to 25c lower; early bulk, $8.00.

CATTLE—Receipts, 3,500; native steers, yearlings, and butcher stock slow, uneven, mostly around steady, talking lower on western grass steers, none sold early; calves, slow, steady to weak; stockers and feeders, steady; top choice fed native steers, early $9.75; nothing choice here; bulk beef cows, early $4.00@6.00; a few loads, around $3.50@4.00; veal calf top, early $11.00.

SHEEP—Receipts, 2,500; receipts, mostly to packers direct, or on through billing to local feed lots; stuff on sale looks, about steady; two decks native lambs, $13.50@13.75; with ligth sort; a few odd head weighty native ewes, $8.50; a few breeding ewes, $6.25@7.00.

Chicago Cash Quotations.

CHICAGO, Ill., Sept. 28.

RYE—No. 2, 70@70⅜c.
BARLEY—58@62c.
TIMOTHY SEED—$5.00@6.00
CLOVER SEED—$13.00@16.00
PORK—Nominal.
LARD—$11.25.
RIBS—$11.00@12.00.

Kansas City Hay.

POTATOES—Home grown, 80@85c a bu; northern carlots, cwt., $1.15@1.25; western, $1.15@1.25.

NEW YORK, Sept. 28.

BAR SILVER—Foreign, 69c.
MEXICAN DOLLARS—52⅝c.
CALL MONEY—Firmer; high, 5; low, the ruling rate, 4¾; closing bid, 5; offered at 5¼; last loan, 5; call loans, against acceptances, 1⅜; time loans, firm; mixed collateral 60-90 days, 4¾@4⅞, 4-[illegible]hs, 4¾; prime ommercial paper 4¾@4¾.

NEW YORK STOCK MARKET.

NEW YORK, Sept. 28.

Liquidation of weakened speculative accounts, apparently due to inability or unwillingness o meet margin calls, imparted an irregular trend to today's opening dealings in the stock market.

When this early selling had been absorbed, however, the market began to swing upward under the leadership of a demand for steel and high priced oil shares. Gains of ⅛ to 2 points were recorded by United States Steel, common, Gulf States Steel, Bethlehem B, Standard Oils of New Jersey and California, Mexican Petroleum and Pierce Oil, preferred. Crucible continued to show the effects of selling pressure, declining one point to 84¼, or nearly 16 points below the offering price of a large block of new stock a few weeks ago. Rail shares were inclined t heaviness. Columbia Gas moved up a point, but Consolidated Gas eased a bit.

Some of the leaders were run up 1 to 2 points when speculative pressure was renewed and some sharp setbacks took place. The list presented a somewhat spotty appearance during the morning, but the general tendency was upward. The fairly active demand for oils, steels, equipments and motors served to counteract the selling elsewhere. There were indications that most of the selling came from professional operators with little important liquidation being noted on the part of large investment interests who were reported to b buying some of the high grade shares at concessions. Short covering also was in evidence at the lower levels. Call money opened and renewed at 4¼ per cent.

The market was more sensitive to professional selling in the afternoon. Weakness of Republic and Bethlehem Steels, coupled with the rise in call money to 5 per cent, caused increasing offerings under which many shares sagged from 1 to 2 points below the top figures of the morning. Scattered liquidation of miscellaneous shares was in evidence. International Harvester sold 3¼ points under yesterday's final figures, Certainteed Products 3⅜ and Bethlehem and Republic steels Pan-American Petroleum, United Retail Stores, Allied Chemical, Sears Roebuck and Western Union 1 to 1½c.

Oils and steels were freely offered during the early afternoon, General Asphalt preferred, declining three points, Mexican Petroleum 2½ and Republic and Gulf States Steels, 2 each.

Toward the close there was a rapid marking upon some of the leaders of extensive short covering, a number reaching their highest figures for the day. The closing was firm.

Renewed liquidation of special accounts and aggressive short selling caused another recession of prices in today's stock market after an early display of moderate strength. Weakness of sterling resulting fro the uncertainity of the near eastern situation and higher call money rate accelerated the decline. Prices rallied somewhat in the final hour, however, under the impetus of short covering Sales approximated 1,100,000 shares.

New York Stock List.

Allied Chemical & Dye	80¼
Allis-Chalmers	54
American Beet Sugar	43
American Can	57¼
American Car & Fdry	183
American Hide & Leather pfd	67⅛
American International Corp.	34⅛
American Locomotive	121⅜
American Smelting & Rfg.	59⅝
American Sugar	78⅛
American Sumatra Tobacco	33
American T. & T.	120⅞
American Tobacco	158
American Woolen	97⅛
Anaconda Copper	51⅛
Atchison	103⅝
At. Gif & West Indies	28
Baldwin Locomotive	132
Baltimore & Ohio	54
Bethlehem Steel B	73⅛
Canadian Pacific	143⅞
Central Leather	40⅜
Chandler Motors	60⅜
Chesapeake & Ohio, ex-div	71⅛
Chicago, Mil. and St. Paul	30⅜
Chicago, R. I. & Pac.	42
Chino Copper	26½
Colorado Fuel & Iron	32¼
Corn Products	113⅛
Crucible Steel	85½
Erie	15
General Asphalt	60¼
GeneralFamous Players-Lasky	93½
General Electric	174
General Motors	14⅜
Goodrich Co.	33½
Great Northern, pfd.	90
Illinois Central	113⅛
Inspiration Copper	[illegible]
International Harvester	105⅝
Int. Mer. Marine pfd	58⅛
International Paper	55⅜
Invincible Oil	14⅜
Kelly Springfield Tire	40
Kennecott Copper	33⅜
Louisville & Nashville	134⅜
Mexican Petroleum	183⅜
Miami Copper	27⅛
Middle States Oil	13⅜
Midvale Steel	33⅜
Missouri Pacific	21
New York Central	96⅛
N. Y., N. H. and Hartford	29⅛
Norfolk & Western	118⅜
Northern Pacific	84⅜
Oklahoma Prod. & Ref.	2¼
Pacific Oil	55⅜
Pan-American Petroleum	77⅜
Pennsylvania	47⅛
People's Gas	94
Pure Oil	31½
Ray Consolidated Copper	14⅛
Reading	76⅜
Rep. Iron & Steel	60⅜
Royal Dutch, N. Y.	57⅛
Sears-Roebuck	87
Sinclair Con Oil	33⅛
Southern Pacific	93⅛
Southern Railway	25
Standard Oil of N. J.	196
Studebaker Corporation	125⅛
Tennessee Copper	9⅜
Texas Co.	46⅜
Texas & Pacific	28
Tobacco Products	83⅜
Transcontinental Oil	13¼
Union Pacific	147⅛
United Retail Stores	79⅛
U. S. Ind. Alcohol	64¼
United States Rubber	51
United States Steel	101⅜
Utah Copper	66⅛
Westinghouse Electric	62⅛
Willys-Overland	6⅛
American Zinc, Lead and Sm.	18¼
Butte and Superior	31
Cain. Petroleum	62
Montana Power	72
Shattuck Arizona, bdl.	8⅛
V. & N. W.	89⅛
Maxwell B	17⅛
Great Northern Ore	39
Consolidated Gas	134⅜

Chicago Potato Market.

CHICAGO, Ill., Sept. 28.

POTATOES—Steady on whites, weak on other stock. Receipts 118 cars. Total United States shipments, 1,267. Wisconsin, Minnesota sacked round Whites, $1.00@1.10 cwt.; do. bulk, 90c@$1.00 cwt.; Minnesota sacked Early Ohios, $1.00 cwt.; Minnesota sacked Red River Ohios, $1.00@1.10 cwt.; South Dakota, bulk Early Ohios 95c@ $1.00 cwt.

Kansas City Dairy and Poultry.

KANSAS CITY, Sept. 28.

BUTTER AND EGGS unchanged.
POULTRY—Hens, 1c lower, 14@18c broilers unchanged, 20c; springs, one cent lower, 16c.

GRAIN MARKETS.

CHICAGO, Ill., Sept. 28.

WHEAT—In accord with reports of graver prospects of fighting at the Dardanelles, wheat showed a decided tendency tward higher prices today during the early dealings. Upturns in Liverpool quotations gave further emphasis to bullish sentiment. The fact that receipts of spring wheat in this country and in Canada are running about double the totals of a year ago, failed to act as an offset to war talk. The opening, which ranged from ⅛ to 1¼c higher, with December $1.05½ to $1.06¼ and May $1.09½ to $1.09½. was followed by a slight reaction and then by a fresh advance.

Subsequently, pressure of hedging sales increased and car scarcity complaints counted as an additional handicap on the bulls. Prices closed unsettled, ⅜c net lower to 1⅛c gain, with December $1.04⅞ to 1.05 and May $1.08 to 1.08⅛.

CORN—Corn and oats averaged higher with wheat. New export business in corn was noted. After opening at ⅛c off to ⅛c advance, December 59⅝ to 59⅞, the corn market held within the initial range.

Transportation difficulties led subsequently to a slight setback in values. The close was easy at the same as yesterday's finish to ⅛c lower, with December 59⅛ to 59⅜c.

OATS—Oats started ⅛c lower to a like advance, December 37⅛ to 37⅜@¼ and later scored slight general gains.

PROVISIONS—Lower quotations on hogs weakened the provision market.

Chicago Range of Prices.

(From Updike Grain Co., 723-25 Terminal Building.)
CHICAGO, Ill., Sept. 28.

	Open	High	Low	Close	Yest.
Wheat					
May	109⅜	109	108	108½	108⅜-
Sep	110	111¼	110	111	109½
Dec	105⅛	106⅛	104⅞	105⅞-	105⅞
Corn					
May	62¼	62⅛-	61⅝	61⅝	62⅞
Sep	64⅛	64½	63⅞	63⅞	64⅛
Dec	59⅞	63⅝	59¼	59⅛-	59½-
Oats					
May	38⅜-	38⅞	38⅛	38⅜-	38⅜-
Sep	41⅞	41⅞	40⅞	41½	41⅞
Dec	37⅜-	37⅝	37⅛	37¼	37⅝
Rye					
May	73⅞	74¼	73⅜	73⅝	73⅜
Sep	69⅛	69¼	69	69⅛	69⅛
Dec	70	70⅜	69⅛	69⅝	69⅝

Chicago Range of Provisions.

(From Lamson Bros. & Co., 602 First Nat'l Bank Bldg.)
CHICAGO, Ill., Sept. 28.

	Open	High	Low	Close	Yest.
Lard					
Sept	......	......	......	1120	1142

Kansas City Range of Prices.

(From Lamson Bros. & Co., 602 First Nat'l Bank Bldg.)
KANSAS CITY, Mo., Sept. 28.

	Open	High	Low	Close	Yest.
Wheat					
Sept	100⅛	100¼	99⅛	99½	99⅜
May	101⅞	101⅞	100½	100½	100⅝
Dec	99⅛	99⅛	98⅛	98⅛	98⅝
Corn					
May				56⅝	57
Dec	55⅛	55⅞	54⅞	54⅞	54⅞
Sept	57⅛	57⅛	56⅛	55⅛	56½

DAILY CARLOT RECEIPTS.

(Furnished by The Updike Grain Co.)

LINCOLN, Neb., Sept. 28.

	Today	Yest.
CHICAGO—		
Wheat	46	44
Oats	170	128
Corn	450	471
OMAHA—		
Wheat	62	51
Oats	23	17
Corn	46	38
KANSAS CITY—		
Wheat	190	168
Oats	3	6
Corn	9	3

CASH GRAIN MARKETS.

(From Lamson Bros. & Co., 602 First Nat' Bank Bldg.)

Omaha Cash Grain.

OMAHA, Neb., Sept. 28.

WHEAT—Unchanged, 1c higher. No. 2 dark hard, 1 at $1.11; 1 at $1.10, smutty; 1 at $1.07, smutty; 1 at $1.06. No. 3 dark hard, 1 at $1.13, smutty; 1 at $1.11; 1 at $1.08, smutty; 1 at $1.07. No. 4 dark hard, 1 at $1.01, heat damaged. No. 1 hard, 1 at $1.01. No. 2 hard, 1 at $1.06; 1 at $1.05; 4 at $1.04; 4 at $1.01; 6 at $1.00; 1 at $1.05, smutty. No. 3 hard, 1 at $1.01; 1 at $1.00; 1 at 97c smutty, heated. No. 5 hard, 1 at $1.01, smutty. Sample grade hard, 2 at 98c, live weevil; 1 at 97c, live weevil; 1 at 90c, live weevil; 1 at 88c, heated. No. 2 yellow hard, 1 at $1.00. No. 3 spring, 1 at $1.02. Sample grade spring, 1 at $1.00, heating. No. 2 mixed, 1 at 90c, bulk head.

CORN—Unchanged to ⅛c higher. No. 1 white, 1 at 57½c; 1 at 57¼c. No. 2 white, 5 at 57¼c; 8 at 57⅛c. No. 2 yellow, 1 at 58c, special billing; 2 at 57c; 3 at 58c, shipper's weight; 2 at 58c. No. 3 yellow, 1 at 57⅜c. No. 2, 1 at 57⅜c; 2 at 57¼c; 1 at 57¼c.

OATS—Unchanged to ¼c up. No. 2 white, 1 at 37½c, No. 3 white, 1 at 37¼c. No. 4 white, 2 at 36½c.

RYE—½c higher. No. 4, 1 at 63c.

CASH GRAIN MARKETS.

(From Updike Grain Co., 724-26 Terminal Building.)

Chicago Cash Grain.

CHICAGO, Ill., Sept. 28.

WHEAT—No. 1 hard, $1.11; No. 2 hard, $1.11; No. 2 yellow hard, $1.10½@1.11; No. 1 northern spring, $1.14½.

CORN—No. 1 mixed, 65c; No. 2 mixed, 65@⅛c; No. 3 mixed, 64½@⅜c; No. 4 mixed, 64c; No. 6 mixed, 63⅛c; No. 1 yellow, 65½@⅜c; No. 2 yellow, 65½@⅜c; No. 3 yellow, 64½@65⅛c; No. 4 yellow, 64@⅜c; No. 5 yellow, 63⅜@⅜c; No. 6 yellow, 63@⅛c; No. 2 white, 65½@⅜c; No. 2 white, 64⅜@65⅛c; No. 4 white, 63⅜c.

OATS—No. 1 white, 41⅜c; No. 2 white, 41⅛@42c; No. 3 white, 40⅜@41c.

RYE—No. 2, 70@⅜c.

BARLEY—Malting, 58@62c.

Kansas City Cash Grain.

KANSAS CITY, Mo., Sept. 28.

WHEAT—No. 2 dark, $1.12; No. 4 dark, $1.09@1.11; No. 1 hard, $1.05; No. 2 hard, $1.04@1.09; No. 3 hard, $1.03@1.09; No. 4 hard, $1.02@1.08; No. 4 yellow hard, $1.00; No. 2 red, $1.10@1.12; No. 3 red, $1.06@1.10; No. 4 red, $1.02@1.05.

CORN—No. 2 white, 61c; No. 2 yellow, 64c.

OATS—No. 2 white, 40½c.

St. Louis Cash Grain.

ST. LOUIS, Mo., Sept. 28.

WHEAT—Steady to 1c lower; No. 2 red, $1.18; No. 3 red, $1.13@1.15; No. 4 red, $1.08½; No. 2 mixed, $1.12; No. 3 mixed, $1.08.

CORN—Steady; No. 2 yellow, 65c; No. 3 yellow, 64½c; No. 4 yellow, 64c; No. 3 white, 65c.

OATS—Steady; No. 3 white, 40½@⅜c; No. 4 white, 39½c; sample grade white, 38c.

SPECIAL BOND QUOTATIONS.

	Asked	Bid
Ango-Amn. Oil 7½'s, 1925	103½	103⅝
Amer Sug. Ref. 6's, 1937	102	103
Amn T. & T. 6's, 1924	101⅝	101⅝
Belgian Govt. 6's, 1925	99⅝	100
Bel. Govt. S. F. 7½'s, 1945	104	105
Bel. Govt. S. F. 8's, 1941	108	103
British 5½'s, 1929	106½	107½
Can. Pac. Ry. Deb Stock	82⅜	82⅜
C., B. & Q. 5's, 1971	101	101½
Chile 8's, 1941	103½	104¼
Consolidation Coal 5's, 1950	91	92
Copper Expt 8's, 1924	102½	103
Copper Expt 8's, 1925	103⅝	104¼
Cuban Amer. Sug. 8's, 1931	107½	108
Cub. Tel. 7½'s, 1941	107	bid
Czechoslovak 8's, 1951	92⅛	92⅝
Dan. Con. Mun. 8's, 1946	107⅛	109
Denmark 6's, 1942	98	98⅝
Denmark 8's, 1945	109½	110¼
French Govt. 8's, 1945	100	100¼
DuPont 7½'s, 1931	108	108⅝
French Govt. 8's, 1945	100	100⅜
French Govt. 7½'s, 1941	96¼	96⅞
Great Northern 5½'s 1952	103⅜	103⅜
Great Nor. 7's, 1936	111	111⅞
Hock Valley 6's, 1924	100⅛	101
La Belle Iron 6's, 1940	100⅜	102¼
Jap. Govt. 4's, 1931	9½	80¼
Jap. Govt. 1st, 4½'s, 1925	93	93½
Jap. Govt. 2nd 4½'s, 1925	92⅜	93
Missouri Pac. 6's, 1949	101⅛	102
No. O. Tr. & Lt. 6's, 1947	96⅛	96½
No. Pac. 5's, 2047	98½	99
N. Y. Central 5's, 2013	98⅛	98½
N. Y. Edison 6½'s, 1941	111	111⅜
Packard 8's, 1931	107½	107⅞
Pac. Tel & Tel. 5's, 1952	92⅜	93¼
Penna. R. R. 7's, 1930	110	111
Paris-L.-M.-RR 6's, 1958	74	74½
Queensland 7's, 1941	108¼	109
Queensland 6's, 1947	102	102½
Seine 7's, 1942	87¼	88
Solvay & Cie 8's, 1927	106	107
Southern Ry 6½'s, 1956	102¼	103
S. W. Bell Tel 7's, 1925	102⅞	103½
Swiss Govt. 8's, 1940	121⅛	122
Swiss Govt. 5½'s, 1929	104½	104⅜
Uruguay 8's, 1946	106	107
Union Bag & Paper 6's, 1942	100	100⅛
Virginian Ry. 5's, 1962	98⅛	99
Whittaker-Glessner 6's, 1941	99⅝	101⅛

Duluth Flaxseed Close.

DULUTH, Minn., Sept. 28.

FLAXSEED—September, $2.21, asked; October, $2.20½; November, $2.19, bid; December, 2.12½, bid.

New York Foreign Exchange.

NEW YORK, Sept. 28.

FOREIGN EXCHANGE—Easy. Great Britain, demand, 4.35¾, cables, 4.39; 60 day bills on banks, 4.36⅝. France, demand, 7.56; cables, 7.57. Italy, demand, 4.22; cables, 4.22½. Belgium, demand, 7.14¼; cables, 7.15 Germany, demand, .06; cables, .06 1-16. Holland, demand, 38.68; cables, 38.74. Norway, demand, 17.00. Sweden, demand, 26.35. Denmark, demand, 20.65. Switzerland, demand, 18.64. Spain, demand, 15.12. Greece, demand, 2.20. Poland, demand, .01⅛. Czecho-Slovakia, demand, 3.09. Argentine, demand, 35.37. Brazil, demand, 12.00. Montreal, 1.00.

Lincoln Produce.

LINCOLN, Sept. 28.

The following prices are being paid to producers by Samuel L. Shostak, 217 So. 9th street:

EGGS, fresh, per doz., 27c;
BUTTER, table, per lb., 26c. butter packing per pound, 18c.
HENS—Over 4 lbs., 18c; hens, under 4 lbs., per lb., 14c. eghorns hens, 13c; springs, 15c; Leghorn springs 13c; stags and cocks, 10c.

New York Cotton.

NEW YORK, Sept. 28.

COTTON—Futures opened, steady: October, 20.35c; December, 20.60c; January, 20.40c; March, 20.48c; May, 20.43c
Spot, quiet; middling, 30.50c.

Chicago Dairy and Poultry.

CHICAGO, Ill., Sept. 28.

BUTTER—Unchanged.
EGGS—Unchanged; receipts, 4,614 cases.
POULTRY—Alive, higher; fowls, 13@21c; springs, 15c; roosters, 14c.

London Money.

LONDON Sept. 28.

BAR SILVER—35 5-16d per ounce.
MONEY—2 per cent.
DISCOUNT RATES, short bills, 2¼@5-16 per cent.

New York Dairy and Poultry.

NEW YORK, Sept. 28.

BUTTER — Firmer; receipts, 6,137; creamery higher than extras, 44½@45c; creamery extras, 43½@44c.
EGGS—Firm; receipts, 16,014; fresh gathered, extra firsts, 50@53c; do., firsts, 43@49c.
CHEESE—Firm; receipts, 2,501.
POULTRY—Live, steady; prices, unchanged; dressed, firm; western chickens, 24@39c.

Liberty Bond Prices.

NEW YORK, Sept. 28.

Liberty bonds at 1 p. m.: 3½'s, 100.96; first 4's, 100, first 4¼'s, 100.06; second 4¼'s, 99.82; third 4¼'s, 99.92; fourth, 4¼'s, 100.02; Victory 4¾'s, uncalled, 100.54; Victory 4¾'s, called, 100.20.

Kansas City Live Stock.

(U. S. Bureau of Agricultural Economics.)
KANSAS CITY, Mo., Sept. 28.

CATTLE—Receipts, 15,000; bulls and vealers, steady; other calves weak to 50c lower; most bulls, $3.50@4.00; best vealers, $10.50@11.00; most heavy and medium weight calves, $5.00@6.50; all other classes uneven, generally steady to 25c lower; early top steers, $10.60; bulk cows, $3.75@5.50; good to prime lots, $6.00@7.00; most heifers, $4.75@6.00; canners, steady to 10c lower; better kind, $2.50@2.75.

HOGS—Receipts, 6,000; open. steady; later, mostly 5@10c lower; shippers took about 1,400; shipper top, $10.10; packer top, $10.05; 140 to 160-lbs., $9.70@9.85; 170 to 230-lbs., mostly $9.75@10.05; bulk 250 to300-lbs., $9.65@9.90; bulk of sales, $9.40@10.00; packing sows, mostly steady, $8.25@8.50; few at $8.60; stock pigs, steady; bulk, $9.50@9.75; best natives, $9.90.

SHEEP—Receipts, 10,000; very slow, few sales lambs, around 25c lower; prime 79-lb. Utahs, $14.40; sheep, steady; fat western ewes, $8.75.

New York Sugar.

NEW YORK, Sept. 28.

SUGAR—The early raw sugar market was firmer, with refiners in the market at 3 3-32 for Cubas, cost and freight, equal to 4.87c for centrifugal. There were sales of 10,000 bags of Cubas afloat at 3 3-32 and for later shipment at 3⅛c, equal to 4.90c. Raw sugar futures advanced 4 to 9 points on covering and trade buying, prompted by the higher spot market.

There were no changes in refined prices, which are listed at 6.85c for fine granulated. There was a little better inquiry. Refined futures nominal.

Kansas City Hay.

KANSAS CITY, Sept. 28.

HAY—Alfalfa, $1 higher; choice alfalfa $21.50@22.50; others unchanged.

New York Metal.

NEW YORK, Sept. 28.

COPPER—Dull. Electrolytic, spot and futures, 14c.
TIN—Steady; spot and futures, $32.37.
IRON—Firm; No. 1 northern, $34.00@35.00; No. 2 northern, $33.00@33.00; No. 2 southern, $25.00@27.00.
LEAD—Firm; spot, $6.35@6.60.
ZINC—East St. Louis, spot and nearby delivery, $6.85@6.90.
Antimony—$7.00.

New York Turpentine & Rosin.

NEW YORK, Sept. 28.

TURPENTINE—Savannah, $1.30½; New York, $1.39.
ROSIN—Savannah, $6.55½; New York, $6.75.

OUTLOOK FOR WAR APPEARS BLACKER

(Continued from Page One.)

shall be recalled and the British shall abstain from fortifying the neutral zones.

3—The nationalists reserve the right to contest certain other points in the allied proposals.

5—The nationalists object to the demilitarization of Thrace and Marmora, but no objection is raised to fortification of the Dardanelles.

6—Soviet Russia, Ukraine and all country bordering on the Black sea shall be represented in the conference.

7—In the event of acceptance of the foregoing conditons, the nationalists agree to an armistice conference at Mudania, with the allied generals.

8—Three days after the Mudania conference, the proposed peace negotiations shall begin at Smyrna.

Isma Pasha, commander-in-chief on the western front, will represent the nationalists at the armistice conference while Mustapha Kemal Pasha, will be spokesman at the Smyrna conference.

Attitude Unchanged.

PARIS, Sept. 28.—France's policy in the Near East as laid down in the note she sent to Kemal Pasha jointly with the other allies has not been modified by the overturn in Greece, it was announced after a cabinet meeting today.

The French government is greatly concerned over the reported determination of the new Greek government to defend Thrace. Such a decision, it is believed, will be certain to react unfavorably on the Kemalists.

(International News Service.)

LONDON, Sept. 28.—Turkish nationalists have begun to concentrate in Thrace it was reported in Constantinople today. A dispatch on Wednesday said that Turkish troops were reported to have been landed on the Black Sea coast of Thrace but this was not officially confirmed.

Later advices from Constantinople stated that the Turks were continuing to mass along the Ismid peninsula south of Constantinople. In the event of an atack against Constantinople Ismid probably would be used as the base of operations.

The Turks are still moving artillery up to the front, Constantinople reports. The British force in Turkey now consists of nearly 30,000 soldiers. In the straits there are six British dreadnaughts, seven battle cruisers and twenty destroyers.

Cabinet Holds Session.

The British cabinet met at 11 o'clock to consider the advisability of giving General Harington, British commander at Constantinople, the widest possible powers to deal with the crisis.

The removal of the refugees from Constantinople by September 30 is said to be highly desirable, but virtually impossible.

The population of Constantinople is in a high state of excitement. Abdication of the Turkish sultan is believed to be imminent.

According to a Constantinople dispatch to the Daily Mail, Hamid Bey, representative of the Angora government at Constantinople has informed the allied high commissioners that Kemal will accept the allies' Near East peace note after referring it to the national assembly.

The Kemalists have seized all alcoholic beverages and closed the bars in the towns they have occupied in the neutral zone.

PRINCE GEORGE ACCEPTS THRONE

(Continued from Page One.)

to seize the person of the sovereign that an emissary appeared at a window of the palace, and announced the abdiction.

General Papoulas has previously been sent to treat with the revolutionists, but, finding his entreaties unavailing, joined their cause himself. The government then sent a second envoy, but the mob was obdurate, declaring: "We are resolved to dethrone the author of Greece's misery."

Constantine in a message to the Greek people, said:

"Today regrettable misfortunes have led our country into a critical situation, but Greece, as in many other instances in the course of her centuries of history, will again overcome her difficulties and will continue on her glorious and brilliant path, provided she faces the dangers with a united front and is assisted by her powerful friends.

"From this moment, my eldest son, Price George, is your king. I am sure the entire nation will rally around him, will assist him with all its force and at the cost of all sacrifices in his difficult work.

"My sacrifice is slight. I am prepared to fight at the head of the army, in the interests of the country if the government and people should consider such service useful to the fatherland.

"CONSTANTINE."

George Accepts Throne.

(International News Service.)

ATHENS, Sept. 28.—Crown Prince George of Greece has accepted the Hellenic throne in succession to his father, former King Constantine, who abdicated as the result of a military and naval revolution, it was announced today.

It was rumored that King Constatine had been seized by revolutionaries and imprisoned, but this was not confirmed and was not generally credited.

Constantine plans to go into exile for the second time in the past half dozen years. He may go to Rumania instead of Switzerland. The wife of Crown Prince George is a Rumanian princess.

Three generals of the Greek army were chosen to administer the government affairs pending the appointment of a new cabinet. The city is quiet. One regiment, attached to the Athens garrison, revolted and marched through the city, but there were no disorders attending the demonstration.

Previously there had been an outbreak when a mob seizer the general postoffice. Subsequently, they were ejected. For the time being the government officials appointed under the Constantine regime have been allowed to retain their positions.

No disorders are reported from outlying cities.

Constantine has announced that instead of leaving the country he will fight with the Greek army in Thrace if his countrymen wish it.

The revolutionary leaders are demanding that the Greeks defend Thrace and refuse to permit Turkish occupation of any portion of Thracian soil.

NO SETTLEMENT WITH STRIKERS

(Continued from Page One.)

and lost to the old employes forever." He mentioned other sections which he has visited the past few weeks, where in shop towns, partly paid for houses are for sale, merchants are failing because of too extensive credits to strikers and where older men whom he believes were misled, face real hardship because of the lack of jobs. For them the vice-president of the road has much cympathy. Many of them he knows or has known personally.

The guards on the Burlington system have been reduced in number from more than 3,000 to less than 700, Mr. Bracken says, Still further reductions are planned, including, it is understood, the complete dismissal of the extra guard force from the Lincoln terminal.

General Superintendent E. Flynn and Superintendent of Motive Power T. Roope, who went to Havelock with Mr. Bracken, lunched with him as did other local Burlington officials, Thursday noon.

L. W. SCOTT LAID TO REST.

(Special to he Star.)

BEARICE, Neb., Sept. 28.—Loren W. Scott, one-time resident of Bearice, died at his home at Fulton, Mr., the first of the week. he body was brought here Wednesday, and funeral services in charges of eRv. T. K. Surface were held at the Scott-Harman chapel. Burial was in Evergreen Home cemetery. The deceased was twenty-nine years of age and is survived by his widow and one child.

Two Cass County Farm Mortgages

Subject to prior sale, we offer two First Mortgage Farm Loans on Cass County farm lands, briefly described as follows:

$10,000 on 160 acres three miles northest of Weeping Water, valued at $32,000. Loan is for five years at 5½%.

$ 9,000 on 174½ acres two miles southeast of Wabash, valued at $28,675. This loan falls due March 1, 1923, and bears 5½%. Good for a temporary investment of funds intended for other use later.

It would be a waste of time to say much regarding the high quality of Cass County farm lands generally—that is well-known. The loans in question are less than one-third of a conservative valuation of the lands in each instance, and their safety can hardly be question. Being free from state and local taxation, these mortgages are worth to Lincoln investors about the same as an 8% taxable investment.

Lincoln Trust Company

126 North 11th St. B6564.

Classified Advertisements

Phone B-1234

ON CONSECUTIVE INSERTIONS AND NO CHANGE OF COPY. PHONE B-1234.

Minimum space, 15 words. Not solid—count words. You may find the cost of your ad by following TABLE OF RATES.

Words	One Day	Three Days	Seven Days
[illegible]	[illegible]	[illegible]	[illegible]

Above rates are for consecutive insertions.

The Want Ad pages close at 12:30 daily. For Sunday's paper phone your ad any time before 10:00 p. m. Saturday. Better phone early and avoid the rush.

HOW TO GET RESULTS

THREE INSERTIONS of an ad are much better and cheaper than one, as SEVEN INSERTIONS are even cheaper, and nearly always assure certain results.

NOTICE—See if your ad is this issue is correct and has been properly classified. NOTIFY the Want Ad department tomorrow morning if your ad is wrong. Otherwise you should not expect the Star to carry ad free of charge on account of error.

TELEPHONE YOUR WANT ADS WHEN IT IS MOST CONVENIENT. Our messenger will call the following day, and as this is an accommodation service prompt payment is expected on presentation of the bill.

ADVERTISERS may have their replies addressed care of THE STAR. In place of name and address, a number will be supplied. All answers for out-of-town advertisers will be forwarded.

A SOLICITOR will gladly call to explain contract rates.

ALL ADVERTISING is given 24-hour complete service and carried through six separate editions.

BRANCH OFFICES are prepared to give you regular STAR service in your own neighborhood. Closing hours for same day advertising, 12:30 A. M.; and 8 P. M., Saturday for Sunday paper:

BETHANY—The Bethany Pharmacy.
COLLEGE VIEW—The College View Pharmacy,
HAVELOCK—The Pinkerton Drug Co.
UNIVERSITY PLACE—The Chipperfield Drug Co.

OUT-OF-TOWN ADVERTISING should be accompanied with check in full.

PHONE—B-1234.
Ask for Want Ad Department.

PERSONALS

Play UKELELE and TENOR BANJO. Easy and quick by our instruction. Call for free demonstration. Wolff Brothers Studios, 1318 N St. Phone B1104.

WALTER KEEFER, communicate with W. J. Keefer, Coll. View, Neb. Box 215, as mother is not well. Will anyone knowing Walter Keefer tell him?

LOST AND FOUND

LOST—Two bay horses. Hay, 56-J.

LOST THURSDAY MORNING, probably between 15th and 16th on O street, small black coin purse, containing $5.00 bill, four $1.00 bills, and small change. Call Miss Short, care Gold & Co.

LOST—Pair of shell rim glasses in Harett case at McKinley school Saturday. F1867.

RIBBON WATCH FOB—Gold football mounting with name and date. Call B2588. Reward.

LOST—Young, light colored Brindle female bull dog. Reward for return or information giving whereabouts. L5874.

LOST—Between Gold & Co. and 14th & O, black purse containing vanity case, money and ring. Reward. 2500 E.

FOUND—Small gold pin, near 6th and D. Finder can have same by identifying and paying for ad. L8019.

LOST—Black traveling bag between 7th and Warren Ave., Uni Place, and Waverly. Reward. R. R. Nisbet, 613 So. 20th St., Omaha, Nebr.

HAMPTON WATCH—No. case 19057816, watch No. 2502383. Lost in South Lincoln Sunday. William Lee, 326 So. 9th St., Lincoln.

LOST—Large Eastern Star past matron's pin, on 27th between South St. and Antelope Park or in park. Reward for return. F2568.

MAN'S blue serge coat lost, corner 11th and O. Sunday morning. Reward. L4829.

LOST—Dark brown and dark green coat, name, M. Dowofrio, Lowelleville, O., inside coat pocket. L8571.

THE BIG SAVING EVENT—$1 DAYS—all this week at GOLD'S.

STOLEN FROM 1147 Plum St., Wednesday, Aug. 13, one brindle dog, partly clipped, bushy tail, collar and license No. 252. Reward of $5 will be paid for the return or information leading to his recovery. Phone F1406.

PUBLIC NOTICES

HEMSTITCHING less than regular prices. Threads furnished! Will call and deliver. B8232. 836 North 24th. Mrs. Flodeen.

MEN WANTED FOR SHOP WORK.
WESTOVER STEEL & IRON WORKS.
19TH AND W STS.

SCENARIO and story manuscripts neatly prepared. Reasonable. Maude Beever, Bethany, Neb., Uni. 281W.

LET'S SWAP.
BRING IN THAT OLD TURNIP YOU CALL A WATCH AND TRADE IT IN ON A NEW UP-TO-DATE MODEL. ALLOWANCE FOR IT IN TRADE ON ANY STANDARD GRADE OF AMERICAN MANUFACTURE, AND YOU CAN PAY THE DIFFERENCE IN CASH OR WEEKLY PAYMENTS.
WE WILL ALSO TAKE IN YOUR DIAMONDS ON LARGER STONES ON THE SAME LIBERAL TERMS.
HARRIS-GOAR CO.
1339 O ST.

THESE COALS in stock for prompt delivery, Illinois Furnace Lump, Franklin County district, $11.50. Illinois Lump, Williams County, $12.00. Maitland Lump. Best grade, $15.50. These coals on the road. Call us for prices on Semi-Anthracite and Pittsnut. Washington Coal Co. B2736.

This week—$1 DAYS—at GOLD'S.

PIANO LESSON given, 50c for half hour. L6786.

RAZOR BLADES SHARPENED, 35c and 40c doz., mail orders solicited. Omaha Sharp Co., 103 No. 16th., Omaha, Neb.

HEMSTITCHING and Pleating, Buttonholes, 25c a dozen. Satisfactory work guaranteed. Thread furnished. SEWING MACHINE EXCHANGE. 134 So. 13th St.—L6778.

HALE & STRANSKY—TAILORS
FALL GOODS ARE IN.
234 No. 13th.

HEMSTITCHING and Fancy Stitching. Special prices. Called for and delivered. 1436 No. 21st St. L8509. Mrs. Felden.

WANTED—Care of children. References. B3978.

HELP WANTED—MALE

MARRIED MAN to work on farm $[illegible] per year. A large 3 room house garden and potato patch place and feed for fifty chickens a cow to milk, cobs for light fuel will be given as extra payment on above $500. GEO. HITCH, Phone Tamora, 2304. Goehner, Neb.

PLASTERERS—Union men, at once; no trouble; $11 per day. Write or wire J. L. Parsons, 516 Columbia Bldg., St. Louis, Mo. Olive 8598.

GOOD FRY COOK, young man preferred. Apply in person after 4 p. m. Y. M. C. A. Cafeteria.

MEN wanted, sewage disposal plant, north of 27th & Oak, take Havelock car. 55c per hour. Phone B1887.

RADIO MAN wanted, with selling experience. Must give reference. Star 58.

TWO GOOD farm hands wanted; also an experienced milker. Young's Dairy Farm, 156 So. 33rd. Phone B1469.

TWO LABORERS wanted at once. Yankee Hill Brick Yards. L5762.

LATHERS—Union men, at once; no trouble; union wages. Write or write J. L. Parsons, 516 Columbia Bldg., St. Louis, Mo., Olive 8598.

TAILOR wanted; steady work. Globe Tailors, 1607 O.

$135 MONTH COMMENCE—steady Government Railway Mail Clerks. List positions free. Write immediately. Franklin Institute, Dept. 231-M, Rochester, N. Y.

MEN wanted, 20th and F. Abel Construction Co.

C. B. & Q. R. R.
has made permanent agreement with its present employes. Have vacancies for a limited number of
MACHINISTS
BOILERMAKERS
BLACKSMITHS
TINNERS
CAR REPAIRERS
Apply C. B. & Q. R. R. Labor office, 228 North 7th St., Lincoln, Nebr.

BOOTBLACKS wanted at once. Capital Shining Parlors, 1219 O St.

HELP WANTED — FEMALE

GIRL or middle-aged women, unincumbered to asist with housework on farm. Good wages, steady employment to right person. Star 140.

WANTED—A housekeeper small family; no washing, references required. F2490.

EXPERIENCED SALESLADIES WANTED IN COATS, SUITS AND DRESSES. APPLY— THE FAMOUS.

HOUSEKEEPER wanted, experienced in cooking, 3 in family. Call L3172.

HIGH SCHOOL or business college girl wanted to help with housework from 3:30 to 6:30 p. m. only 3 in family. Call L4086.

GIRL for housework; no washing. F2070. On car line.

GIRL wanted for Cafeteria. S. S. Kresge Co.

GIRLS for house to house canvassing, good commission. Address, P. O. Box 1357.

WANTED—Good, competent cook. Mrs. I. H. Searle, 1740 C St.

COMPETENT GIRL wanted for general housework. Call College 6W after 6 p. m.

COMPEAENT GIRL, must be good cook. Mrs. Arthur Raymond, 1951 So. 28th. F2164.

WANTED—Good woman cook. No washings or heavy work. Mrs. A. R. Talbot, 1724 F St.

IF YOU LIKE general housework and are a good cook, let us hear from you; must be neat and clean. Address Star No. 126.

WANTED—Girl or woman for general housework; no washing. 1919 Pepper Ave. Mrs. R. L. Melton. F2927.

HELP—MALE OR FEMALE

TEACHERS—
CALLS still coming to us for [illegible] grade and secondary teachers.
STEWART SCHOOL SERVICE.
138 No. 12th——LINCOLN.

BOOMER'S MID-WESTERN TEACHER'S AGENCY. THE AGENCY THAT HELPS. 507 Richards Blk. Cor. 11th & O Lincoln.

ALL MEN, women, boys, girls, 17 to 65, willing to accept Government Positions, $117-$190 (traveling or stationary), write, Mr. Ozment, 357, St. Louis, immediately.

SALESMEN WANTED

IS YOUR WIFE HAPPY? If so we congratulate you, if not we can offer you the opportunity to earn more money to buy the things that will make her happy. Let us show you how this can be done. 433 Bankers Life.

SITUATION WANTED MALE

POSITION WANTED by capable machinist. Prefer tool room work, but would consider shop work. Star 132.

SITUATION WTD.—FEMALE

NURSING wanted. Call F3002.

Day work wtd. Ellen Anderson. B4734.

EXPERIENCED STENOGRAPHER wants permanent position; can furnisth references. B6424.

COMPETENT STENOGRAPHER desires permanent position with reliable firm. B6464.

WORK wanted by day or hour. Phone Mae Davis, B6496.

EXPERIENCED GIRL wants position as general office girl, P B X operator or cashier. L9876.

UNI STUDENT wants stenographic work, 2 or 3 nights a week. Call H. Hamm[illegible], L9767.

LADY wants housecleaning or washings. L8489.

IRONING and housework, by the hour or will care for children. L8576.

WASHING and ironing; also silks. B4474.

NURSING WANTED. L8834.

BUSINESS OPPORTUNITIES

TRUCK GROWERS WANTED
WRITE FOR FULL PARTICULARS
M. A. Larson Co., Central City, Neb.

WANTED—To exchange pool hall, doing good business, for farm equipment. Star 12.

A GOOD DRAY LINE in small town for sale, cheap if taken soon. Right place for the right party. Address Star 130.

THE GIBBON Joy Room restaurant, soft drinks, confections, lunches; good equipment, good business; fine location; good room, account health. Address Box 394, Gibbon, Neb.

GROCERY BUSINESS, fine location, doing good business. Reasons for selling, account of other business. Address Star 125.

WANTED—Partner in first class garage doing a good business. Star 124.

FOR SALE—Moving picture theatre; will take car as part payment. Box 44, Johnson, Nebr.

FOR SALE—Dairy of 35 cows, also equipment; 200 tons of silo corn in silo and 50 tons of alfalfa; good reasons for selling. Star 118.

TRUCK GROWERS WANTED
WRITE FOR FULL PARTICULARS
Business Mens' Club, Central City, Nebr.

DON'T FORGET—these are $1 DAYS at Lincoln's busy store—GOLD'S.

WANTED—Location for new drug store, either city or country town. 1621 Q St., Room 14, Lincoln, Nebr.

FOR SALE—Grocery and meat market combined. Owner. Close to Lincoln. Star 119.

ONE-CHAIR barber shop, near Agricultural College; established trade; must sell. 1504 No. 31st, or call L7038 after 6 p. m.

CAFE AND CONFECTIONERY with modern fixtures and doing good business, for sale at once on account of ill health. Delbert Deen, Beaver Crossing, Nebr.

SELL OR FURNISH any line business, F. V. Kniest, Peters Tr. Bd., Omaha, Neb.

RESTAURANT FIXTURES, 16 tables, 3 feet square, 56 dining chairs, kitchen tables, steam table, 3 coffee urns, silver and dishes, etc., cash register, Hoshall-Jones Motor Co., 830 No. 12th.

ANY BUSINESS sold for cash; no publicity; ten tothirty days. Northwestern Selling System, Sioux City, Ia.

ROOMS AND BOARD

1644 R—Parlor on first floor, private home. Meal if desired.

GOOD BOARD and room. B4675.

NEWSPAPERARCHIVE®
NEWSPAPERARCHIVE®

Use the Want Ad Route to Your Objective. Phone B-1234

ROOMS AND BOARD

FURNISHED ROOM for two girls, with morning and evening meals. B3767.

3024 T ST.—Furnished rooms in modern home, with board. L7298.

COME OUT to 1645 C. Real home with meals. F3822.

928 M ST.—Rooms and board if desired.

1424 SO. 14TH—Large furnished room, private home, walking distance, car line. F2274.

LARGE, pleasant rooms with running water in each room, private home, home cooking. F4321.

434 SO. 26TH—Teacher, and students. B1979.

ROOMS — FURNISHED

320 SO. 15TH—LARGE sleeping room, suitable for 2 or 3 boys. Rent very reasonable.

ROOM next to bath in private family, close in. B6326.

SLEEPING ROOM for rent suitable for 3 men or 2 girls. L5112.

NICE LARGE cozy front room in modern home. Gentlemen preferred. Home privileges. B3708.

1026 K ST.—South front sleeping rooms. Business ladies or school girls. B1719.

SLEEPING ROOM, reasonable, walking distance. L8586.

COZY BACHELOR QUARTERS, consisting of setting room with alcove, fireplace, large closet, bath and garage. B4486.

320 NO. 17TH—Furnished room with sleeping porch, in all new modern home.

FOR BUSINESS GIRLS or students, modern rooms with home privileges, close in. L7039.

LARGE furnished front room, modern, on car line. 3075 Vine. L4701.

506 SO. 10TH—Two nice large rooms, close in, private home.

2227 SO. 10TH—Two rooms, furnished, $25.00. Call F3843.

FURNISHED ROOM, suitable for three gentlemen. Phone L6269 or B2819.

1500 Q ST.—Large front room for four students, on first floor; modern. L9409.

1129 F ST.—Modern furnished south room for rent; hot water heat; $3.50 per week. B6167.

224 NO. 16TH—Nicely furnished room in modern private home, close in. L8404.

140 NO. 11TH—Have a few more modern sleeping rooms, also suite of housekeeping.

LARGE sleeping room for couple or two gentlemen; opposite capitol; close in. B3632.

1523 U ST.—Nicely furnished room in private modern home, close to university. L8246.

LARGE light room in modern home, suitable for two students or business men; walking distance; also street car service. B4304.

FURNISHED ROOMS for rent, 1725 Q. B3508.

1701 L ST.—Newly furnished sleeping room, suitable for two; private home.

1201 E ST.—One large front room and one small back sleeping room. B1390.

210 SO. 11TH—Suite of rooms, private bath.

341 SO. 14TH—Lady roommate wanted, location very desirable, with home privileges. B4546.

SINGLE or suite, fine private Southeast home. B4108.

1642 F—Modern furnished rooms.

1435 N—Two nicely furnished sleeping rooms. Modern home. Business women or lady students.

LARGE FRONT ROOM for students or business people, private, modern home. L5368.

$1 DAYS bring you real opportunities to save.—GOLD & CO.

1322 SO. 14TH—Furnished room in modern private home. L6808.

836 SO. 11TH—Furnished room with telephone, modern private home. L9895.

1420 NO. 27TH—Nice rooms for State Farm students. L4920.

PLEASANT ROOM, suitable for two, also garage; board if desired. L5896.

333 NO. 11TH—Furnished room with bath in connection; business people only. B3573.

LARGE well furnished room. 1701 D. F4519.

LARGE sleeping room for 4 men, $4.00 per month each. L9801.

1822 M ST.—Nicely furnished living room and bed room suitable for four, close in.

NICE MODERN furnished room, hot water heat, suitable for 4 boys; state farm students preferred. L7583.

FURNISHED ROOM in modern home. 801 So. 11th.

1021 J—Desirable connecting rooms, suitable for four gentlemen. L9958.

LARGE FURNISHED ROOM in modern home, close in. Gentlemen preferred. Phone B4152.

1202 M ST.—Two large rooms on ground floor. Facing south, 5 blocks from campus. Good heat. Suitable for 8 boys. B2758.

TO BUSINESS MAN—Nicely furnished room, modern apartment, hot water heat, private family; no other roomers. B1641.

WAVERLY PLACE, N. E. CORNER 13TH AND L STS.—Nicely furnished, clean, light, well located, modern rooms.

ROOMS—UNFURNISHED

2348 O ST.—Four-room apartment, partly modern, third floor. L9429. B1776.

860 NO. 25TH—All or part of 8-room modern house.

834 NO. 26TH—Two unfurnished rooms for rent in all modern home. L4688

HOUSEKEEPING ROOMS

TWO WELL furnished lighthousekeeping rooms with light and heat and garage. B2125

TWO NICE light housekeeping rooms, heat and light furnished, $30.00. 1420 No. 27th. L4920. No children.

ROOMS in modern home, furnished for housekeeping. F2571. 1020 Plum.

1118 H—Two furnished rooms for light housekeeping. Phone B4775.

1145 E—NICELY FURNISHED rooms for light housekeeping. Call forenoons or after 6 p. m.

LARGE MODERN ROOM, furnished for light housekeeping, kitchenette. Two sleeping rooms. Uni. 114J.

2440 LYNN ST—Furnished light housekeeping rooms, first floor, modern home. L7735

520 NO. 14TH—Two rooms, furnished for light housekeeping, ground floor, $18.00 per month.

1436 M ST.—Large suite for light housekeeping, first floor, private entrance.

1949 T ST.—Two unfurnished light housekeeping rooms, rent reasonable; one nice sleeping room.

223 E. 16TH, UNI PLACE—Two or three large rooms for light housekeeping, in modern home; hot water heat; fine location, paved street, block from car line. Phone Uni 197-J.

825 J ST.—Suite of two large well furnished light housekeeping rooms, excellent heat.

1631 Q ST.—Two well furnished rooms and housekeeping room; bath and closet.

TWO ROOMS for light housekeeping, in modern home; business couple preferred. F4531.

BEST S. E., fine home. B4108.

831 J ST.—Three unfurnished rooms for light housekeeping, modern; no children.

THREE OR FOUR unfurnished housekeeping rooms in modern home, on car line. 2411 D St.

ALL THIS WEEK—$1 DAYS AT GOLD'S.

CLOSE-IN steam-heated sleeping and housekeeping rooms. 1036 J. B3950.

434 NO. 17TH—Two light housekeeping suites in all modern home.

339 NO. 24TH—Two rooms on ground floor, private bath and entrance.

NICELY FURNISHED light housekeeping rooms, close in. Phone B2888.

TWO LARGE ROOMS and kitchenette, unfurnished. No children. Phone Uni. 239J.

LIGHT HOUSEKEEPING and sleeping rooms, close in. All modern. L7473. B4569.

631 NO. 16TH—Rooms furnished for light housekeeping. Also for boy students. B2103.

1415 P—Two nice clean housekeeping rooms, completely furnished. Newly decorated, front window. B1669.

1438 S—Room furnished for light housekeeping, 1 sleeping room for business girls.

THE DAILY THOUGHT.

"A good intention clothes itself with sudden power."

APARTMENTS FURNISHED

932 SO. 10TH—Modern furnished basement, "Olive" apt. Light, heat and water furnished, $25. L6027.

FOUR ROOMS, first floor, desirable location. 1738 M. Phone B4627.

FURNISHED and unfurnished 2 and 3 room all modern apartments. B2562.

LA FAYETTE APARTMENT, nicely furnished. Call B4942 or B4689.

VIRGINIA—16th & Q—Nice 4 room apartment with bath. B2359.

FURNISHED or unfurnished 2 housekeeping apartments at Melick Court, 13th and K. Apply corner entrance.

SO. 14TH—Two front rooms for light housekeeping or can be used for sleeping rooms, private home facing capitol. B1547.

FOR RENT—Nicely furnished apartment, large unfurnished room. B2952.

LENNOX—New furnished apartments. 1132 N. Phone B4332 or B2071.

WE HAVE just what you want. Let our car call for you. B1643. 307 So. 11th.

APARTM'TS UNFURNISHED

MODERN 3-room apartment and bath for rent; new, oak floors. 2133 O. F2704. Geo. Easley.

MODERN 5 room apartment, sleeping porch, French doors, fireplace, electric washer, private entrance. Possession Oct. 7. 1225 So. 14th St., Phone L6432.

TWO AND 4-ROOM APTS., private baths, $35.00 and $50.00 Lewellen, 11th and C. B2359.

1526 O ST.—Two 3-room unfurnished apartments, front and rear. Call B2314.

712 SO. 11TH—Modern first floor apartment, available now. Phone B4126 or B4671.

3133 R ST.—Five-room unfurnished all modern apartment, with garage, for rent. L8735.

239 SO. 11TH—One 2-room and one 4-room unfurnished apartment.

ALL MODERN 4-room apartment with bath, near high school. F3086.

VIRGINIA—16th & Q—Nice 4 room apartment with bath. B2359.

FIVE ROOMS, modern with sleeping porch and heat. L7596.

FOUR ROOMS and bath for rent. Slas Apts., $65.00. 1327 H. Call F4963.

THREE OR 4-ROOM unfurnished apartment. No Phone calls. Call 1528 G.

FIVE-ROOM modern oak first floor apartment, close in; locker in laundry in basement. HARVEY RATHBONE CO., B2690.

WE HAVE them. Car will call. B1642.

TRADE SCHOOLS

TRI-CITY BARBER COLLEGE.
Best place to learn. Send for catalog Tuition $25.00. Wages paid. 922 P St.

ROOMS WANTED

TWO OR THREE furnished or unfurnished rooms for light housekeeping. No children. Star 139.

WANTED—Furnished apartment, 3 or 4 rooms, heated ground floor preferred. B6151.

WANTED TO RENT, by October 1, small modern furnished apartment; must be fairly reasonable and in walking distance. L6460.

MUSIC AND ART

PLAY IN ORCHESTRA—Mandolin, banjo, guitar, Hawaiian instruments. Celebrated Gibson instruments, on easy payments. Wolff Bros. Studios, 1318 N. Phone B1104.

BUSINESS COLLEGES

BE A SALESMAN—Earn from $3,000 to $20,000 a year. We train you in three months' intensive work. Twenty-five years' teaching experience. Work for board while attending. Write, Room No. 7. BOYLES COLLEGE, Boyles Bld., Omaha, Nebr.

VAN SANT SCHOOL OF BUSINESS, S. E. Cor. Nineteenth and Douglas, Omaha.

WANTED—TO BUY

WANTED—Grocery and meat market. Have client wanting grocery and meat market from $2,000 to $4,000. D. W. HAYES LAND COMPANY B3860.

WILL GIVE 2c on the dollar for Herpolsheimer premium tickets. B6351.

FURNITURE FOR SALE

FOR SALE—Furniture for 5 room house, very reasonable L8348.

ALL THIS WEEK—$1.00 DAYS—GOLD'S.

HOUSEHOLD GOODS

FURNITURE for sale, Friday and Saturday. Werner piano, rugs, dining room set, bed and bedding, dressers bookcases, office desk, set of Haviland China, some are porcelain dishes other furniture and utensils, 644 No. 32nd.

PRACTICALLY new range for sale at 1030 Harrison Avenue.

SPECIAL, SEPT. 27, 28, 29—Floor lamp, pedestal and shade, sanitary cot complete, ice box, gas stove, kitchen table, baby bassinet, baby cart, boy's bicycle, kiddie car and other articles; A-1 condition. Apt. No. 4, 821 So. 16th. B6086.

LARGE BASEBURNER for sale at once, in first class condition. Phone F5045.

TERMS IF YOU WISH

Nearly New Oak Library Table, dandy value	$17.50
Slightly Used All Cotton Mattress	4.50
New Standard Make Electric Vacuum Cleaners	19.50
Good as New Oak Dining Table	15.00
Slightly Damaged All Cotton Mattress	7.50
Heavy Oak Frame Davenport, nearly New	45.00

A FEW REAL VALUES IN USED HEATING STOVES.

New Heating Stoves, Riverside and La-Clede, $17.00 up.

Cole's Hot Blast Heaters, $24.00 up.

—SOLD ON TERMS—

R. S. PROUDFIT CO.
143 SO. 10TH.

LEATHER DAVENPORT, like new, also other furniture. College 394.

FOR SALE—Detroit Heating Stove, same as new, used one year. L4205. 867 No. 21st.

BED Complete and 1 large rug for sale. L4920.

FOR SALE—High grade gas stoves, white enameled and nickeled side oven with glass door, used four months, cost $95, will sell for $50, cash. F5019.

HOUSEHOLD GOODS for sale, 2 oil heaters. F3557.

NEW washing machines, $14.00. Trester, B2868.

SIDE OVEN gas range, washing machine, lawn hose, beds, etc. 932 So. 10th. L5077

SIDEBOARD, 1 refrigerator, good as new. L5215

FOR SALE—Oil stove and oven, $5.00; stair carpet, $4.00; also ¾ bed. 2148 Holdrege.

COMBINATION writing desk and bookcase, washing machine, wringer, mattress, etc. F5020.

FOR REAL BARGAINS IN FURNITURE, STOP AT 414 SO. 11TH.

GOOD USED FURNITURE of all kinds to furnish house complete; ¾ Vernis-Martin bed, heaters, three ranges, topsy stoves, kitchen cabinet, window shades, sewing machine, 4-hole gas stove. 2327 Y.

FLANAGAN BILL PAYS CASH. FOR HOUSEHOLD GOODS REMEMBER. B-2983—1008 P ST.

DETROIT JEWEL gas range with high oven for sale, $20.00; also heater, $5.00. L5029.

KNITTING MACHINE with one pound of yarn for sale. Call F1195.

SPECIAL BARGAINS ALL THIS WEEK. HILLCREST FURNITURE CO. 414 SO. 11TH—B3511.

GLOBE STOVES and ranges of all varieties. None better. See them at Wittmann's Hardware, 140-42 No. 10th.

LARGE BASEBURNER, practically new, bed, springs, and mattress for sale. L9377.

RED STAR Oil Cook, cabinet style, almost new, $25.00.
HALL'S, 1517 O.

BENWAY'S
EVERYTHING FOR THE HOME.
O and 11TH ST.

HOUSEHOLD GOODS

STEEL BED SPRING, $3.50; cotton mattress, $3.50; sanitary couch, $4.50; steel cot, $2.50.
ROBERTSON FURNITURE CO.

USED DETROIT JEWELL gas range, $18.00.
HALL'S, 1517 O.

THIS WEEK—$1 DAYS AT GOLD'S.

FOR RENT—Royal Electric Cleaners. STERLING ELECTRICAL CO. 200 SO. 12TH. B2656.

AUCTION AUCTION AUCTION
We sell your furniture in your home. Lincoln Sales & Auction Co., 203 Terminal Bldg.

VERNIS MARTIN BED, $4.50; cotton mattress, $4.50; bed room size rug, $6.50; steel spring, $3.50.
ROBERTSON FURNITURE CO.

SMALL OAK library table, $9.00; oak dining table, $10.00; 2640 O St. B2879.

FOR SALE—Davenport, gas range, table and chairs. L8281.

EDISON Phonograph, York & Son Mellophone and household goods, for sale. 124 W. 21st, Uni Place.

FOR SALE—Leather upholstered daveno, $35.00. If interested call at 1027 F.

RED STAR Oil Range. $25.00—almost new. Call soon.
HALL'S, 1517 O.

CASH PAID FOR FURNITURE. FELTON AUCTION HOUSE. PHONE B-2469.

THE FURNITURE EXCHANGE. New and Used Furniture Bought, Sold and Exchanged. 138 So. 11th. B3769.

CALL B-2348 for repairs on all washing machines; special attention given to Eden washers.
GENERAL SUPPLY CO, 135 N. 13TH.

DO YOUR CLEANING WITH A BEE VAC FOR RENT. B-2348.

MUSICAL INSTRUMENTS

MAHOGANY VICTROLA, 40 double records good selections, $75. 3044 Q B2015.

USED PLAYER PIANO Hobart M. Cable make for $315 on $10 monthly payments. Bench scarf and rolls free—G. A. CRANCER CO., 1210 O St.

WELLINGTON PIANO for sale, good condition, oak case. Upstairs, 944 H St.

SCHULZ PIANO, best condition, very reasonable. F5121.

MORE NEW BARGAINS every day at the big $1 DAYS sale at GOLD'S.

FOR SALE—Nearly new piano, or will consider trade as part payment of Victrola or Columbia. B2981.

IRVING PIANO, good condition, oak case, $100 if taken by October 1. 3300 T.

RADIO

NEBRASKA RADIO HEADQUARTERS GENERAL SUPPLY CO.
WHOLESALE — AND — RETAIL.
135 NORTH 12TH LINCOLN, NEB.

FOR SALE—One radio magna box at reduced price, new. Phone F4107.

FOR D-G-DRY STORAGE BATTERIES, call or write Radio Service Station, Uni. Place, Neb., 126 W. 18th. 651 W.

FARM, DAIRY PRODUCTS

FLOUR—POTATOES

Flour, guaranteed, 48 lb. sack $1.53
Potatoes, choice stock, per bu 63c
WE DELIVER FREE.

Antelope Grain & Feed Co.
B2597—A. A. YOSSEM, Prop.—2229 O ST.

JONATHAN, GANO, and Northwestern Greening Apples, from 50c to $1.50 bu. "TAYLOR'S ORCHARD," 55th and O. L4197.

PLUMS, Peaches, Grapes, Plum all sprayed fruit Plums and peaches now ripe, 1,000 trees budded peaches, most peaches begin ripening during August, 40 acres of apples, Jonathan and winter varieties. Prefer selling orchard run. Phone 3520 or write M. OLIVE FRUIT FARM, STARRY AND KERNS, BROWNVILLE, NEBRASKA, 8 miles east, 1 mile south, 1 mile east of Auburn.

PURE JERSEY MILK.
Wanted, a few more families who appreciate real milk. Pure raw Jersey milk from a federal tested herd. Delivered in South Lincoln, 13c a quart.
HILLCREST DAIRY FARM, COLLEGE 302-J.

HEADQUARTERS for grapes, green tomatoes, kraut cabbage, squash, pumpkins, onions and sweet potatoes. EDEN NURSERY, College 148W.

POTATOES—FLOUR

POTATOES, 65c a bushel delivered free. FLOUR, guaranteed, $1.65 48-lb. sack. CENTRAL POULTRY & FEED CO. —B-4767—

SPECIAL QUALITY GRAPES in quantity. Phone Eden Nursery, College 148W.

THIS WEEK—$1 DAYS at GOLD'S

PURE APPLE CIDER—Will deliver two gallons or more. Zimmerman's Orchard, Rural 6311.

APPLES at the Hartley orchard Sprayed, hand-picked Jonathans and other varieties; 3½ miles north on 14th. Rural 6221.

POTATOES—Choice stock, 65c per bushel. ANTELOPE GRAIN & FEED CO. B-2597—A. A. YOSSEM, Mgr.—2229 O ST.

SWEEPSTAKES HONEY, Nebr. State Fair, 1922, 20c per lb. Bring container to Wittmann's Hdwre., 140 No. 10th.

SEEDS & PLANTS

BLACK HULL WHEAT, Kanred both in yield and quality, price reasonable. GRISWOLD SEED & NURSERY CO.

TULIPS, Hyacinths, Narcissis and other Bulbs should be planted this Fall for Spring blooming. We are headquarters. GRISWOLD SEED & NURSERY CO.

BULBS—Full line for Fall Planting. Ask for illustrated catalog. GRISWOLD SEED & NURSERY CO.

COAL, WOOD & FEED

ALL WEEK we will have about every kind of coal on track. Why flirt with "Jack Frost?" F2375. Pauley Lumber Co.

COAL
YES, WE HAVE IT.
$10.50, $11.50, $12.00, $12.75, $14.75, $15.50.
CAN YOU BEAT IT?
CALL F-2546.
C. A. HUDSON.

SCREENED Illinois Coal, $11.00 per ton C. O. D. Order now. L8641.

MACHINISTS.

PAYNE & WILES MACHINE CO. Mach Works, Welding, Cylinder Grinding. Phone B-1233—302 So. 9th St.

OFFICE EQUIPMENT

DESK and chair, $25.00. Trester. B2868.

FOR SALE—One sanitary roll top desk, 1 oak office settee. 715 Sec. Mut. Bldg. after 1 p. m.

FOR SALE—No. 5 Underwood typewriter. Good condition. L6213.

FOR SALE—Electric 5-drawer cash register or will exchange for smaller one at a bargain. 1434 O St.

FOR SALE MISCELLANEOUS

LUMBER — $30, $40, $45 M.; Sash, $1.00. Doors, $1; Lath, $10 M.; Paint, $2.50 a gallon; Rubberoid Roofing, $1.75; Steel Ceiling, $3.00 square; Kindling, $4.00, $5.00. Plumbing and Hardware. Trester Wrecking & Salvage Co., B-2868.

GALVANIZED stock tanks. Trester. B2868

$1 DAYS—the big event—at GOLD'S.

TWO 11-ft. grocery counters. Phone B2100.

WRIST WATCHES.
SPECIAL TODAY.
15 JEWELS, IN WHITE GOLD CASES WITH RIBBON BRACELETS FOR ONLY $15.00.
CASH OR EASY PAYMENTS.
HARRIS-GOAR CO. 1330 O ST.

WILL FURNISH all new Lumber, Roofing Hardware and Paint for a Garage—

10x14	$67.50	18x20	$125.75
12x16	$83.50	20x20	$133.50
12x18	$90.00	TRESTER — B-2868	

DIRT for hauling. 3006 So. 11th.

FOR SALE—By private party, two diamond rings, white gold basket settings; one 20-100, one 22-100, good clear stones; bargain Call L5621.

CINDERS FOR SALE. L5975.

Low tank closets $20.00. Trester B2868.

SERVICES OFFERED

622 NO. 31ST—Bath rug and rag carpet weaving. Call B1274.

Cleaning or ironing by hr. No. 4 at B6072.

STOVE REPAIRING, polishing and setting up, 10 years' experience. Phone B3711.

AUTO REPAIRING of all kinds wanted at my home, 75 cts per hour. Work guaranteed. Also new Ford motors, tires and batteries. Steele, L8187.

FOR GRADING, cellar digging and sodding call L7853.

CHEAP PLUMBING—All kinds. F1853.

SLATE-SURFACED ROOFING put on over shingles. $4.50 square. F3660.

THE GENERAL IRON WORKS. S. A. DOWLING, Mgr. 2135 O ST—B6200

FURNACE and tin work; prompt attention. Arthur Larson, F3487 or F4187.

CEMENT WORK—Frank Du Boise, B4206.

SODDING, GRADING, all kinds teamwork. B1859.

HAULING BY LOAD or job. Cinders for sale. F1196 after 6 p. m.

LACE CURTAINS laundered. B3681.

CELLAR DIGGING and all kinds of teamwork. L9861.

DRESSMAKING & SEWING

Remodeling, designing Galaski. B2859.

FALL IS HERE—Dresses are longer. Call F2046 for making, designing and remodeling; satisfaction guaranteed.

DON'T think of missing the great bargain event—$1 DAYS—at GOLD'S.

SPECIALTY of children's clothes. B1157.

WEARING APPAREL

UWANTA EXCHANGE, bargains in ladies' and children's coats and dresses. 1026 South 14th L6554.

BLUE TRICOTINE suit for sale, $5.00. 2148 Holdrege.

SECOND-HAND clothing for sale. B6071.

GIRL'S tan wool coat, size 12, practically new, for sale. F3444.

NU BONE CORSET. Mrs. Roland. B6360.

LADY'S brown wool Velour suit for sale, almost new, $20.00. F2515.

DON'T MISS $1 DAYS at GOLD'S.

NU BONE CORSET, strictly tailor-made, fit guaranteed; 6 years experience. Mrs. Creedon. F4749.

CLEANING & PRESSING

LINCOLN'S RELIABLE CLEANERS
L-7664—219 NO. 10TH.

PROFESSIONAL SERVICES

MENDENHALL OPTICAL CO., 1308 "O" St. Eyes examined, glasses fitted; satisfaction guaranteed; prices reasonable.

CHIROPRACTOR — Dr. S. L. Ashworth. Drs. A. E. Walsh, Assistant Palmer Graduates. Suite 608 Fraternity Bldg. Office, B-2478. Residence. L-4079.

Drs. Crabtree & Crabtree
CHIROPRACTOR SPECIALISTS
In Chronic Nervous and Female Diseases, X-Ray Diagnosis of Spine. 1505 O. Phone B-1371. Residence B-3845.

PRIVATE MATERNITY HOME. B4104.

PRIVATE Maternity Hospital. B1744.

PRIVATE HOME for expectant mothers. B4299.

REPAIRING

WATCH AND CLOCK Repair Store. Henry Enslin 223 So. 13th.

PAINTING & PAPERING

PAPERING, 20 cts per roll. L8395.

PAPER HANGING and painting. Paper 7c roll and up. F. C. Wells. L4663.

Paper Hanger and painting. Cooper. B1157.

PAINTING, Paper Hanging, Graining, in Lincoln 16 years. E. M. Wheatley. L7665.

Paper cleaning wanted. Sarvis. L5047.

PAINTING, paper hanging by roll or hour. Satisfaction. F3904.

PAPERHANGING, painting, work guaranteed, estimate furnished. M. W. Nelson, F1958.

INTERIOR decorating, paper hanging, 20c per roll. B6868.

SPECIAL PRICE, inside and outside painting. L8134.

PAPERHANGING by roll, painting by hour or contract; work guaranteed. I sell paper. Give me a trial. J. H. Stanley. B6427.

PAINTING, PAPER HANGING, pastering. Work guaranteed. Giller. L9376.

House painting, work guaranteed. B4133.

PAINTING, paper hanging and interior decorating G. W. Connelly. B2937.

CARPENTERS & BUILDERS

W. H. HEMSATH, 4115 L St. B-3660.

WHEN you want a Carpenter, call F5200.

GOOD CARPENTER wants work. L8684.

HEALTH & MEDICAL

DR. WALKER, Specialist. Men and Women. Day and night service. B3885. 1115 O.

PRIVATE maternity hospital. B1744.

PLUMBING, STEAM FITTING

$98.75 WILL INSTALL a Pipeless Furnace in your home—$115.00 will install the three way heating system. This is an ideal job. Let us figure your Heating and Plumbing. We well please you. GREEN & M'REYNOLDS Uni. Place, Nebr. Phone Uni. 131-W.

LIVESTOCK

SPOTTED Poland China thoroughbred pigs. J. W. Sipp, Pleasant Dale, Neb.

PUBLIC STOCK SALE
On my farm 4½ miles east of Davey, 3 miles north and 3 miles west of Waverly at 1:00 P. M., FRIDAY, SEPT. 29, 54 pure bred Durocs, 15 bred sows, some with litters by sale day, some spring and fall boars, 35 stock pigs, immuned, good ones; 20 cattle, 5 choice milk cows, 15 good feeder calves, 1 team black mares, weight 2900 lbs., 1 molly mule weight 1260, farm machinery tools and furniture, etc. Terms, 9 months 8%. PETER W. JOHNSON, Owner. FORKE BROS. & BUFFUM, Aucts.

FOR SALE—Spring shoats, milch cow. Phone Rural 4104.

ONE-YEAR-OLD COLT, 7 blocks south of city fare limit, College View. J. J. Christner.

TEN HEAD of choice 2-year-old dairy and beef heifers, also 50 head of spring pigs and 20 head of sows and shoats. Call L5786 H. B. Keech.

CHESTER WHITE brood sows for sale. Denton 1031.

GENTLE PONY and harness, suitable for children, very reasonable. 390-J College View.

FOR SALE—Span mare mules, 9 years old, gentle; 4-hole Sandwich sheller, 8-horse Sandwich engine, used 4 years, good shape, 75 feet new belt. Reischlein, Hickman, Nebr.

EVERY DAY new added bargains at GOLD'S big $1 DAYS saving event.

MILK COW for sale, part Jersey and Holstein. L7525.

6-YEAR-OLD bay horse for sale. Phone L5398.

FORKE BROS., the Auctioneers
132 NO. 12TH—B-1452.

POULTRY

LAYING HENS need a balanced ration. Ask for Lincoln Brand Feeds. GRISWOLD SEED & NURSERY CO.

POULTRYMEN ATTENTION! Lincoln Grain Co. now selling wheat, corn, oats, sacked or bulk. No deliveries. Cash only. Elevator, 6th and G Sts.

DOGS—BIRDS—PETS

CANARY SINGERS, $3.50 and up; fine lot cages Use our mixed canary seed, 2 lbs. 25c. Better than box seed.

USED CARS FOR SALE

IF YOU HAVE a used car to sell, call Yossem at B2597.

Cadillac Phaeton:
TYPE 59 FIVE-PASSENGER, REFINISHED SPECIAL ROBIN'S EGG BLUE.
J. H. Hansen Cadillac Co.
1328 P ST.—B-6814.

WHY Take a Chance? PLAY SAFE with a Buick

1922 BUICK SPORT MODEL. 4-Pass. Good as new.
1922 BUICK 5-PASS. TOURING. California winter top.
1922 BUICK ROADSTER.
1922 BUICK 5-PASS TOURING.
1921 BUICK 5-PASS. TOURING.
1922 BUICK "4" 5-PASS. TOURING.
1922 BUICK 4-PASS. COUPE.
1920 BUICK 5-PASS. TOURING.
1920 BUICK ROADSTER.
1918 BUICK ROADSTER.
1918 BUICK 5-PASS. TOURING.
1917 BUICK 5-PASS. TOURING.
1919 CHANDLER CHUMMY ROADSTER.
1921 OLDS "8" SPORT MODEL.
1921 NASH "6" SPORT MODEL. New car. Wire wheels. Run 145 miles.
1918 COLE "8" TOURING.
MODEL 37 OLDS "6" ROADSTER.

BE SURE TO SEE OUR CARS BEFORE BUYING.

NEBRASKA BUICK AUTO CO.
USED CAR DEPT.
OPEN EVENINGS.
PHONE B-3143—13TH & P ST.

1920 FORD TOURING with starter, for sale. Call L8495 or 2225 Vine.

FORD TOURING, 1917, for sale; good running order; $90.00. Phone L5817. 3223 Fair.

OAKLAND
SCRIPPS-BOOTH
Parts — Service
B. H. TALBOT
LINCOLN OLDSMOBILE CO.

ONE GOOD FORD TOURING CAR, $225.
FORD TOURING CAR.
NEW FORD COUPE SPECIAL.
1 NEW FORD SEDAN BODY.
1 SLIGHTLY USED FORD SEDAN.
1 1916 STUDEBAKER, $100.
1 1918 STUDEBAKER, $150.
1 OAKLAND "6" TOURING.
1 1921 DODGE ROADSTER.
HOCKETT-JONES MOTOR Co.
230 NO. 12TH—B-1582.

USED CARS FOR SALE

1919 7-PASSENGER MITCHELL, now being completely overhauled at Cornhusker garage; good top, good paint, good upholstering, five good tires, $300. $150 cash and $20 per month. Smith, 1951 O street.

De Brown's Specials

1921 BUICK "4" RDSTR. (new car)
1921 COLE "8" TOURING.
1921 COLE "8" SPORTSTER.
1920 COLE "8" TOURING.
1919 AUBURN "6" TOURING.
1921 CLEVELAND TOURING.
1921 STUDE. SPECIAL 6 TOURING.
1920 STUDE. SPECIAL 6 RDSTR.
1921 STUDE. BIG "6" TOURING.
1920 BUICK TOUR.
1920 REO TOURING.

THE FOLLOWING CARS ARE IN GOOD RUNNING CONDITION AND WE ARE MAKING SPECIAL PRICES ON THEM:

1918 OLDS "8" TOURING.
1919 OAKLAND TOURING.
1918 STUDEBAKER 6-CYLINDER TOURING.
1917 STUDEBAKER 6-CYLINDER TOURING.
1917 STUDEBAKER 4-CYLINDER TOURING.
1916 STUDEBAKER 4-CYLINDER TOURING.
1918 PULLMAN TOURING.
1918 LIBERTY "6."

SOME OF THE ABOVE CARS ARE NEARLY NEW AND THE OTHERS ARE IN FIRST CLASS MECHANICAL CONDITION.

TERMS CAN BE ARRANGED IF DESIRED.

DeBrown Auto Sales Co.
1725 O St.—B-6863

1920 CHEVROLET DISPATCH.
1920 NASH COUPE.
L6484—CARD ADAMS—1736 "O"

—FOR SALE—

OVERLAND COUPE, new model, prime condition, a bargain	$450.00
1918 REO SPEEDWAGON, just put into fine condition, including cab and body	525.00
1918 REPUBLIC TRUCK, 2-TON, new hard tires	525.00
1916 FORD TOURING	100.00
1916 DODGE TOURING	225.00
1918 LIBERTY CHUMMY	250.00
1921 FORD COUPE	475.00

TERMS AND EXCHANGES.
MOTOR OUT COMPANY.
1120 P STREET.

HUPMOBILE, Model R 1918, for sale. Call at 2042 S after 3 p. m. Phone B4786.

FOR "BETTER" USED CARS, SEE DE BROWN AUTO SALES CO. 1717 O—B-6863.

RELIABLE USED CARS at Reasonable Price. J. H. MARKEL USED CAR DEPT. B-4601. 1620 "O" ST.

Packard
USED CAR DEPARTMENT

1922 NEW DODGE SEDAN.
A bargain for cash.—See this car if in the market.

1922 HUDSON PHAETON SPEEDSTER.
Many extras.—Priced right for quick sale.

MODEL 55 CADILLAC TOURING.
Renewed and refinished throughout. A real buy. See this car if interested.

1917 PACKARD TWIN SIX TOURING.
In fine condition. A very desirable family car.

Kimball Motor Car Co.
1608 O ST.—B-3188

FORD touring, extra good shape, natural wood wheels, six demountable rims. Hasslers-Yale lock; good paint and rubber. A buy at $165. B1273 days, L7686 evenings.

USED CARS FOR SALE

FOR SALE 1922 Ford touring car. New May 1st, will sell on easy terms, no interest, price right, car in perfect condition. Telephone F3871

1917 FORD TOURING CAR, new top, good motor. $100. MIDWEST EXCHANGE. 1743 O St. L7797.

PLAY SAFE WITH A Buick
READ OUR AD IN THE STAR —ON— SUNDAY, TUESDAY and THURSDAY

ONE Brand new Oldsmobile "6" priced right. Owner has left town and must sell it. B6819.

Used Cars Bought, Sold and Exchanged NEBRASKA AUTO EXCHANGE. 1333 P St.—B-4708.

1921 MODEL FORD SEDAN, self starter, looks and runs like new. Ph. L9280. 901 J St.

MARMON 7-Passenger Touring car for sale, perfect condition. Bargain. Herley. 11th and O.

$1 DAYS—ALL THIS WEEK—AT GOLD'S.

NON-SKID TIRES.

32x4	$12.00
30x3½	6.90
30x3	5.50

FORD USED CAR MARKET. 1524 N St.—L7174.

OLDS and Oakland service. 2226 O. L5616.

COUPE, good condition, 5 good tires, $175. Call F1196 between 10 and 5.

1919 FORD TOURING, A-1 condition, for sale at sacrifice. Uni. 629J or F2710.

SPECIAL REPAIR WORK done, all cars. Open Sundays. SERVICE GARAGE, COLLEGE VIEW. Phone 269 W.

WE PAY CASH FOR USED CARS. AUTO EXCHANGE CO. 1730 O St.—B-3003.

FORD SPEEDSTER for sale cheap. Call College 224J.

Guaranteed Used Cars

1913 FORD TOURING	$50
1914 FORD TOURING	$75
1915 FORD TOURING, new top and seat covers	$150
1920 FOR DTOURING, starter	$225
1920 FORD TOURING, starter and new top	$250
1921 FORD ROADSTER starter and new top	$265
1921 FORD TOURING, starter, dem. rims, 5 tires	$275
1921 FORD COUPE	$375
1917 OVERLAND TOURING, with starter	$75
1916 DODGE TOURING, with starter	$160
1918 MAXWELL TOURING, overhauled	$150
1917 CHALMERS LIGHT "6," overhauled, repainted, new top	$275
1918 DODGE ROADSTER, overhauled and refinished	$300
1919 OAKLAND "6" COUPE, 4-pass.	$400

—OPEN EVENINGS—

Auto Exchange Co.
1730 O ST.—B-3003.

1914 FORD TRUCK	$50
1916 FORD TOURING	$65
1917 FORD TOURING	$90
1919 GRANT "6" TOURING	$165
1919 FORD TOURING (fine shape)	$140
1919 FORD SEDAN (starter and rims, new paint, like new)	$375
1920 FORD ROADSTER (starter, new top and new tires)	$225
C 25 BUICK "4" TOUR. (fine shape)	$100
1919 OLDS LIGHT "6" (like new)	$325
1921 FORD COUPE	$390

FORD USED CAR MARKET. L-7174—1524 N ST.

SALE—Late 1921 Ford Coupe. Chas. A. Simmons, 249 No. 11th. B2319. L8897.

SPECIAL LOW PRICES

EASY TERMS—NO FINANCE CHARGES. EVERY CAR GUARANTEED.
1921 FORD COUPE (extra fine).
1921 FORD TOURING (finest shape).
1920 FORD TOURING (low price).
1920 FORD ROADSTER.
1918 FORD TOURING (new top).
1917 FORD TOURING (winter top).
1917 FORD TOURING (good shape).
1915 FORD TOURING (runs O. K.).
1914 FORD TOURING (fine motor).
1920 BUICK "6" TOURING (renewed).
1918 BUICK "6" TOURING (refinished).
1917 BUICK "6" TOURING.
1917 BUICK "4" TOURING (good buy).
1918 OVERLAND "90" (special body).
1918 OVERLAND "90" TOURING.
1918 OAKLAND "6" TOUR. (bargain).
1918 LIBERTY "6" TOURING.
1917 ELCAR "4" (good shape).
1921 HUDSON 4-PASS. (finest cond.).
—OPEN EVENINGS—

Lincoln Auto Exchange.
B-2130—1027 P ST.

FOR SALE—Late 1920 Ford, in good condition, or will trade for larger car. L9982.

1918 MODEL 7-passenger Studebaker, good condition. B6424

FORD TOURING in good condition. Priced to sell. B4190.

CAR STORAGE CHEAP
B-1916—212 SO. 19TH—B-1342.

FOR SALE OR TRADE—Saxon Sedan, perfect condition, new tires; trade for good Chevrolet or Ford Coupe; need smaller car. L8660

COLE "8" SPORTSTER	$900
AUBURN TOURING	$175
HUPMOBILE TOURING	$250
LATE MODEL AUBURN, extra good	$900

—TAIT MOTOR CO.—
1640 O ST.—B-2963

CADILLAC 7-Passenger Touring car for sale, in perfect condition See "Griffiths," Pinney Garage, 1228 P St.

USED AND NEW
GMC TRUCKS
NEBRASKA BUICK AUTO CO.
13th and Q Sts.—B-6791.

WILLYS-KNIGHT, like new, a bargain. See it at 1023 Q. B2124.

1921 FORD TOURING, starter, demountable rims. Havelock 157-J.

GOOD heavy trailer and attachment, cheap. 506 So 24th St.

AUTOMOBILE SUPPLIES

FORD COUPE and Sedan bodies commercial bodies and repairing. Lincoln Mfg. Co., 949 No. 16th.

AUTOMOBILES WANTED

EQUITY IN ONE or two lots for inclosed automobile. Must be in good condition. B1271.

AUTOS FOR HIRE

DRIVE YOURSELF IN A NEW FORD. —MOTOR OUT COMPANY— 1120 P ST. B-4718.

People of this date are firm believers of nature. Their feet are firmly planted upon the earth; their heads are in the sky, and they are alive to all the beautiful influences from any and all of these quarters.

Children of this date have a tendency to be very critical, which is a distinguishing trait, but one to be discouraged, as they often pronounce very unkind judgment. Give them music as recreation. Give them the wide outdoors as a play house and give them simple fresh foods and pure milk and water, and you will have a specimen of childhood to be proud of.

The Star Want Ads are the children's friends. If you want toys and other things that their little hearts desire, where else would you find just the right place to go, but The Star Want Ads.

AUTOS FOR HIRE

—RENT A FORD—
DRIVE IT YOURSELF.
CAPITAL AUTO LIVERY CO.
N. W. COR. 11TH— Q. B-2596.

RENT A FORD—Drive It Yourself. MUNSON MOTOR CO. 1125 P. B-1550.

NEW FORDS FOR RENT. DRIVE YOURSELF CO. 1137 P St.—B-1644.

RENT A FORD—DRIVE IT YOURSELF. NEBRASKA AUTO EXCHANGE. 1338 P ST. B-4708.

BICYCLES & MOTORCYCLES

GOOD BICYCLE for sale, cheap. 1601 O street.

INDIAN CHIEF and Scout on display at our store. Several very good buys in used motorcycles. Terms. GRONE CYCLE CO., 1626 O St.

FOR SALE. GOOD USED BICYCLE. CALL L-9174.

INDIAN Motorcycle and side-car, in fine shape, $100. L-7174.

WANTED TO BUY—Good used bicycles. Cheap for cash. FRAZIER CYCLE CO., 208 So. 11th St.

GARAGES

NEW GARAGE, also coal house for sale. L4108

HOUSES FOR RENT

FOR RENT—Furnished room, all modern bungalow. 836 So. 31st F3939.

FOR RENT—Six-room house, modern, $50.00. Walking distance to business parts. B1151 or F4027.

525 SO. 12TH—Three room cottage and housekeeping rooms

847 NORTH 27TH—6 rooms, modern, but heat, $25.00 Trester, B2868.

TWELVE ROOM, all modern oak finished house, 405 No. 25th. B1371

SEVEN ROOM, all modern house except heat 924 No 27th B1371.

SEVEN-ROOM modern house except gas. 1214 So. 30th. F4421.

DUPLEX HOUSE, 6 rooms modern but heat. $30.00. Garage $4.00. Phone L4765.

FIVE-ROOM house and barn for rent. 748 Peach

FOUR-ROOM house, with a double garage, at 3544 X St. Call B2278.

$1 DAYS—THE BIG EVENT—AT GOLD'S.

ARE YOU MOVING?—Call the Blue Line Transfer. Household goods and pianos a specialty. By hour or job. F1181.

WHEN YOU RENT that house, Phone B-6764 for a STAR moving van or truck Piano moving Fireproof Warehouses. Star Van & Storage Co., 818 Q.

WHY PAY RENT when you can buy a new five-room bungalow at 1208 West 18th St. University Place for $200 cash and $26.50 a month for 100 months? TRESTER MERC. CO.

WARREN TRANSFER—Trunks, victrolas, dressers, etc., moved 50c each; beds, 75c; moving by job or $2.25 hour. F4324

FEDERAL MOVERS — H. H. Goods and pianos, long distance hauling a specialty. Marvel & Graham. B4108. 223 So. 13th.

HOUSES FURNISHED

FIVE-ROOM furnished house with garage for rent, near Whittier high school. Call L5219.

THIS WEEK—$1 DAYS AT GOLD'S.

SIX-ROOM modern well furnished house, Southeast Lincoln. Call office B1596 or residence L5042.

RENT STORES & OFFICES

OFFICE ROOM FOR RENT WITH HEAT—13TH & O STS. REASONABLE ADDRESS STAR 135.

FOR RENT—Small building suitable for shoe shop. 855 No. 27th Trester.

WANTED—TO RENT

THREE OR FOUR ROOM furnished apartment for light housekeeping Walking distance. Call B4496 after 6 p. m.

WANT TO RENT—Anything from an 80 to 220 acre farm, near Lincoln preferred. References.

WANT TO RENT six or seven-room all modern house Phone B2258.

WANTED TO RENT—By October 1st, 4-room heated apartment, close in. Call F4815.

MOVING STORING HAULING

W. SANDERS TRANSER moves 5 rooms of furniture without piano, any place in city, $8.00, van or wagon $1.25 per hour. Call L6299.

HOUSES FOR SALE

Genuine California Bungalow
Beautifully designed, exterior and inside, sun and sleeping porch, with 5 large rooms, full basement and lot, well built, French doors, a dream you'll say for only, $4,950, good terms; will take Ford sedan in See Owner 224 Little Bldg., B2531.

ONE of the elegant eight roo houses of the city on Bradfield Drive brick and stucco See this.
NEBRASKA REALTY INV. CO. B4868

NEW 4 ROOM house and sun parlor just finished, 1667 South, also garage. B1739.

FINE MODERN 6 room home, with sleeping porch, fire place, big living room. Large rooms throughout. In Prescott district. Owner leaving city. Price only $6000, $1,500 cash will handle. D. W. HAYES LAND COMPANY, B3860 day time, L8841 evenings.

SIX ROOMS, 3 bed rooms, all modern, full basement, garage, paved, close in, good buy—$2,850
MITCHELL CO—B2634, L4313.

SEVEN ROOMS, oak finish, beautiful So. 15th St. location, three bed rooms and bath, Snap Mr. Hevelone, B3881.

$5250.00.
Seven roos and bath, oak finish below. On paving.
HARRINGTON REALTY CO.
PHONE B-3465—212 SO. 13TH.

6-ROOM ALL MODERN, oak finished bungalow on 11th and Plum Sts. Garage Call F1880 or B1179.

BARGAINS—2038 G, $3,200. 1646 So. 22, make offer. East front Franklin Hts. lot, only $1,600. Make offer Cor. 17th and A. 50x82 GRONQUIST L7488.

HAVE BUYERS for 4 to 8-room houses in all parts of city. L4365.

HOW DO THEY DO IT? Stalling For Time. BY ARNOT

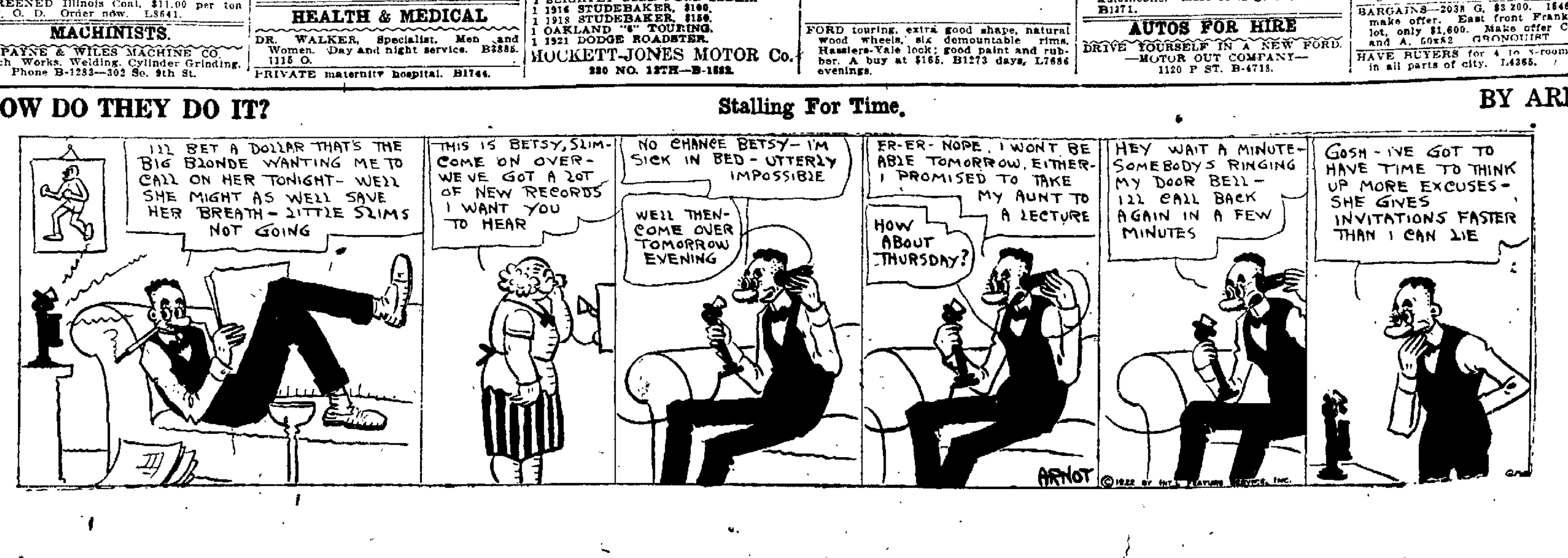

NEWSPAPERARCHIVE®

HOUSES FOR SALE

SIX-ROOM modern bungalow, full basement, good condition, South location. Bargain at $4000.00. Part cash. Balance monthly.

TWO-STORY 7-room modern dwelling, full lot, garage. East front, close to new Elliott school—$2000.00 cash. Balance terms.

TEN-ROOM modern dwelling, suitable for roomers, close in. Price and payments right.

C. M. STEWART, 126 S. 11TH ST.—L4365.

FOR SALE—New eight-room home Near Prescott school. Large living room, sun room, sleeping porch. Extra toilet and shower bath. Owner, JOHN M. ALEXANDER, B1757; res. F4763.

$1750 BUYS 5-room cottage; will take automobile. L9783.

REAL BARGAIN

MODERN 7-room Home, two stories; cement basement; on paving, four blocks west of Agricultural College; close to good public school. Block from car line.

House sets on three 25-ft. corner lots. Corner has 75-ft. front by 150-ft. deep. Fruit on place.

Will sell reasonable to anyone with a little cash and balance like rent.

L-5772 EVENINGS—B-4505 BETWEEN 6:00 A. M. AND 6:00 P. M

HOUSES FOR SALE.

7-ROOM HOUSE, full lot, all modern, fine shade, near Prescott school. Price, $6,000.00.

6-ROOM HOUSE, full lot, all modern, fine shade, near new Elliott school. Price, $5,650.00.

D. M. DOUTHETT LAND & INV. CO. B1417. 208-9 Little Bldg.

SIX-ROOM modern oak bungalow, full lot, full basement, garage pavement, near Prescott school; will consider 5-room modern bungalow in trade. F5324. L7556.

SEVEN-ROOM, two-story, oak finish, all modern home, Northeast; garage, drive, fruit, paving paid. A snap at $5600. HOME REAL ESTATE CO., B2134. F2292.

SEVEN-ROOM Semi-Bungalow, all modern, oak finish, Southeast. Party moving away and anxious to sell—$5250. HOME REAL ESTATE CO., B2134. F3292.

DANDY 8-room modern home, full lot, close in! South side, elegant condition; a big buy, $7500, terms B3485 1124 O St. STAR REAL ESTATE.

FIVE ROOMS, oak, full divided basement, full lot, garage, cement drive, one-half block to car, Southeast—$4200. B-4505. WILLIAMS-COWAN-ROBERTSON.

BARGAINS BY THE HUNDREDS at the big $1 DAYS sale at GOLD'S

BRAND NEW 5-room oak finished modern bungalow, large rooms, built-in features, full lot, immediate possession; only $3350. Terms. Southeast. B3485. 1124 O St.

EASY TERMS—Seven rooms, all modern, 1½ lots, on paving, close to school and car line—$3200 B-4505.

WILLIAMS-COWAN-ROBERTSON

OWNER will sell home, 7 rooms modern except heat; desirable location, lots considered. B2649.

FOR SALE—Seven-room modern house, ideal location east, ½ block from car line, practically new; low price; terms. B2421.

GOOD 5-ROOM modern cottage home, full lot, walking distance, only $2650; easy terms. Why Pay Rent?—B3485 1124 O St. STAR REAL ESTATE.

$2500 BUYS 5-room house, full basement, partly modern, lot 25x190 Call after 2 p. m. Owner 922 No. 17th St.

BY OWNER—Six-room all modern bungalow, on paving and car line F4917

HERE IS A REAL BUY—Five-room house, all modern, South Lincoln B3955.

SIX ROOM BUNGALOW and equity in 7-8 room bungalows, to trade for Omaha property.

BUSINESS PROPERTY, HOMES AND FARMS. R. A. (BUSY) BICKFORD, REALTORS, 216 LITTLE BLK. B1816.

EXCEPTIONALLY GOOD brand new 5-room bungalow, 2 blocks from Hartley school. Telephone L8739. 2132 H St.

FOR SALE—Six-room all modern oak finish bungalow. 2231 Dudley. Phone L7870.

FOR SALE—All modern 7-room house, 3 bed rooms upstairs; in good condition; on full lot and pavement, on So. 15th St. Price $3700 Call Owner, F3225.

MODERN, 5 rooms and bath, hot water heat; corner lot, garage, plenty fruit, pavement; 1 block to street car; Hartley school, $4200 if taken this week. TERMS. Owner, 3300 T St.

FOR SALE—Six-room bungalow 12th and Harrison Ave. All modern, corner. Call evenings and Sundays. 2524 So. 17th. F3305.

4 R. HOUSE for sale by owner. 421 So. 22.

RAILWAY TIME TABLES

*Daily. **Daily except Sunday. xLeaves Monday and Wednesdays. xxLeaves Tuesdays and Saturdays.

Leaves	Burlington	Arrives
1:00pm	Chicago Lim. via Omaha*	8:00pm
5:30am	Chicago Lim. via Omaha*	2:20am
4:20pm	Chicago Lim. via Omaha*	10:15am
8:00am	Iowa and Illinois Local**	3:10pm
6:00pm	Oma. Flyer via Ashland*	3:40pm
8:30pm	Oma. Flyer via Ashland*	1:00am
10:45am	Omaha via Ashland**	10:40am
1:15pm	Oma Fly via Ashland*	5:45pm
4:10pm	Denver-California Flyer*	1:20pm
2:35am	Denver-California Flyer*	5:15am
11:15am	Hastings-McCook Local*	4:00pm
6:15pm	Hastings & Sutton Local*	10:30am
11:15am	Hastings-Kearney Local**	1:30pm
6:20pm	Seattle via Billings-N.P.*	12:50pm
1:40am	Seattle via Billings-G.N.*	12:10am
11:10am	Broken Bow-Seneca Loc.*	4:25pm
11:10am	Burwell-Sargent Local*	3:50pm
6:50pm	Grand Isl.-Ravenna Loc.*	10:15am
6:10pm	Columbus - Garland**	10:15am
8:00am	Columbus Accom.**	5:30pm
1:30pm	St. L.-St. J.-K. C. Ex.*	6:40pm
12:35am	St. L.-St. Jos-K. C. Ex.*	1:10am
6:00pm	Table Rock-Wymore.**	10:15am
10:55am	Beatrice-Wymore Local*	4:10pm
8:00pm	Nebr. City-Falls City Loc.	10:25am
5:55pm	Beatrice-Wymore Local**	9:50am
1:30pm	Sioux City Local**	5:30pm

Leaves	Rock Island	Arrives
1:00am	Rocky Mountain Limited*	12:45pm
12:37am	Chicago Limited	1:40pm
11:35am	Omaha, Co. Bluffs Ex.*	6:00pm
8:50pm	Colo., Utah-Pacific Coast*	1:00pm
1:00pm	Colo., Utah-Pacific Coast*	3:50pm
4:00pm	Kansas Okla and Tex.*	11:25am

Leaves	Union Pacific	Arrives
7:00am	Manhattan and K. C.**	5:10pm
9:35am	Omaha and West**	4:30pm
4:20pm	Beatrice Passenger**	9:30am
7:00am	Central City Pass. Daily	6:30pm
2:25pm	Lincoln Grand Island**	11:15am

Leaves	Missouri Pacific	Arr.
10:35pm	Kansas City & St. Louis*	7:45am
10:05am	Local Freight, Union.*	6:05pm

Leaves	Northwestern	Arrives
7:00am	Omaha, Bonesteel, Albion, Cladron*	11:55pm
1:00pm	Chi., Sioux City, Long Pine*	6:05pm
4:20pm	Fremont, Deadwood, Lander**	9:45am

HOUSES FOR SALE

FOR SALE—Nearly new five-room bungalow, double garage, near car and Hartley school. $4,500, terms Owner, B1757; res. F4763.

FOR SALE—New brick and stucco, eight rooms and bath. Sun room and sleeping porch. Large living room, fireplace, $12,500. Owner, JOHN M. ALEXANDER, B1757; res. F4763.

WHY do you pay rent when a few hundred dollars and monthly payments will buy a new house on Washington St. Call Owner, F5394.

SIX-ROOM bungalow with one acre of ground, Southeast; no Sunday calls. F3115.

SEVEN-ROOM modern home, close to school and university. Good shade. Garage for three cars. Shown by appointment by owner. Address Star 127.

FOURTEEN LOTS for sale; good 4-room house, barn, chicken houses; other improvements; $2300. 1608 So. 3rd St. L9605.

SALE ROOMING HOUSES

IF WANTING to buy rooming house, call B6071.

CONTENTS AND LEASE of 28-room Apartment House, well located; everything nice. Call B3958.

IF YOU ARE LOOKING for a good paying rooming house, call B3958.

HOTELS & APTS. FOR SALE

APARTMENT for sale by owner, close in, south side, brick apartment, 24 rooms, hot water heating plant, will net 10 per cent on investment, half cash, write or call on W. T. White, 1028 K St., Lincoln, Neb.

LOTS FOR SALE

HAVE FULL LOT, near new Country Club. Owner leaving town. B4196 or F5017.

BARGAIN—Lot near 29th and Everett, $350 if sold immediately. B1415.

TWO LOTS for sale in South Lincoln; good terms. Call F3002 or 2703 So. 10th St.

$1 DAYS at GOLD'S, bring you many timely savings in fall needs.

MODERN LOT for sale, partly improved, on car line. Call owner, F5249.

BEAUTIFUL BUILDING LOTS—No cash payments and less than $10.00 monthly. B4603.

FARMS FOR SALE

MISSOURI $5 down and $5 monthly buys 40 acres truck and poultry land near town, southern Missouri. Price $200. Send for bargain list, box 22, Kirkwood Mo.

CHRISTAN & HERMAN.

FARMS, RANCHES & CITY PROPERTY. 201 FIRST NAT'L BK., LINCOLN, NEBR.

RANGE LAND FOR SALE—1280-acre range in south Cherry Co., for sale. For further information write Louis L. Tomcak, Rescue, Nebr.

KEITH AND PERKINS CO., NEB. lands, priced to sell. D. F. Felton, 406 Neb. State Bk. Bldg. B2553.

FOR A GOOD RANCH proposition see Bogan Bros. 301 Terminal, Lincoln, Nebr

WE SELL AND EXCHANGE COLORADO, NEBRASKA AND WYOMING FARM LANDS. CHRIS HICKEY, 915 TERMINAL BLDG LINCOLN, NEBR.

WE HAVE a few half sections and sections in northern Colorado. Encumbrance very light, to exchange for eastern Nebraska farms.

CHRIS HICKEY,
915 Terminal Bldg., Lincoln, Nebr.

ACREAGE FOR SALE

TWO ACRES, on paved street, only $1000 if sold at once. L9783

STILL HAVE some good acreages for sale that is bound to move them—some for cash, some on terms. PESTER INV. CO Phone 766-W 246-J Uni.

REAL ESTATE EXCHANGE

EXCELLENT LOT to trade for car. B6819 S. E. location.

WILL EXCHANGE 2 7-room houses on No. 27th and No. 30th, also 12-room modern house on No. 25th for property Southeast, liberal terms. B1371(

WEATHER CONDITIONS.

The area of high pressure has moved slowly and still covers the Mississippi valley and eastern districts. The northern area of low pressure has moved to the eastern slope of the Rocky Mountains. The barometer has risen decidedly on the North Pacific coast, accompanied by cooler weather. Showers have occurred in Washington, Oregon, western Colorado, northern Arizona, southern Kansas, and Florida.

G. A. LOVELAND,
Meteorologist.

THE TEMPERATURES.

Stations	High	Low
NEBRASKA—		
Ashland	84	49
Auburn	82	55
Broken Bow	82	50
Columbus	81	57
Culbertson	85	49
Fairbury	82	56
Fairmont	84	55
Grand Island	82	54
Hartington	81	56
Hastings	80	53
Holdrege	80	57
Lincoln	83	51
North Platte	82	58
Oakdale	80	54
Omaha	80	60
O'Neill	81	42
Red Cloud	81	57
Tekamah	81	52
Valentine	81	52
IOWA—		
Charles City	72	46
Davenport	76	48
Des Moines	76	54
Dubuque	74	44
Keokuk	76	50
Sioux City	78	58
KAS. & MO—		
Dodge City	84	58
Goodland	84	58
Kansas City	72	62
St. Louis	76	58
Wichita	..	62
COLO & WYO.—		
Cheyenne	74	54
Denver	80	56
Pueblo	84	58
Sheridan	88	56
GENERAL—		
Bismark	84	64
Boise	60	38
Boston	76	48
Buffalo	84	56
Chicago	68	60
Galveston	84	78
Huron	82	56
Jacksonville	76	70
Los Angeles	76	62
Louisville	78	60
Memphis	76	60
Minneapolis-St. Paul	78	50
New Orleans	86	72
New York	74	58
Oklahoma City	86	68
Peoria	78	42
Pittsburgh	76	44
Portland, Ore.	60	54
Rapid City	82	58
Salt Lake City	80	52
San Francisco	70	56
Santa Fe	70	48
Seattle	58	50
Washington	76	52

THE RAINFALL.

Rainfall for 24 hours: Wichita, .02; Boise .01; Jacksonville 1.16, Portland, .08, Seattle .24.

U. S. DEPARTMENT OF AGRICULTURE, WEATHER BUREAU.
(Charles F. Marvin, Chief)

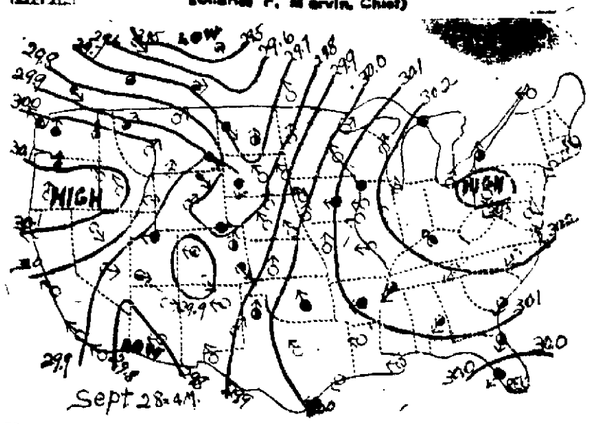

Observations taken at 7 a. m., Air pressure reduced to sea-level and lines drawn through points of equal pressure. Arrows fly with the wind. ○ Clear. ◐ Partly Cloudy. ● Cloudy. ● Rain. ● Snow. ● Report Missing.

REAL ESTATE EXCHANGE

MODEL 55—Seven passenger Cadillac car, trade for good clear lots or equity good Lincoln property.

Thousand acre, well balanced ranch, Holt county, trade for wheat and, Colorado.

2720 acres, 18 miles south of Long Pine, subject $20,000. Owner wishes smaller place for equity or would trade for stock of second hand cars if O. K.

Choice far of 240 acres more or less Otoe county, Nebraska, well improved and productive, priced low on account emergency, only 3 miles from R. R. town. See me.

Splendid home practically new, immediate possession, emergency existing is your opportunity Would take small bungalow as part payment.

W. L. M'ALLISTER

705-7 SECURITY MUTUAL BLDG.

LINCOLN, NEB.

PHONES B-3068——RES. F3072.

HAVE A NEW Colonial, never been occupied. Southeast Lincoln. Will consider a smaller house in exchange; easy terms. W. L. TURNER, 122 No. 11th.

BEN PARKER—BONDED ABSTRACTOR. B-2906—315 TERMINAL BLDG. PROMPT PERSONAL SERVICE.

FOR SALE OR TRADE—Quarter section land near Scottsbluff; 110 acres of this is irrigated land, balance dry land. This farm has new house and improvements and one mile from good school. Will consider Lincoln property or farm near Lincoln on this. Star 114.

TO EXCHANGE—House and city property for farms anywhere. Call or write MANKE, 224 Little Bldg., Lincoln, Neb.

1920 FORD—Will trade for lots; also store building in small town for sale or trade for dwelling L8807.

$4000 EQUITY in North Dakota quarter, encumbrance $2100, for sale or trade. Fred Sothan, Hallam, Nebr.

SPLENDID SOUTHEAST LOT for sale, cheap, or will trade for good car. B6778, or College 388.

FOR TRADE, house in Uni. Place, for place in Lincoln Starr or Dudley street. Lincoln Sales & Auction Co. Phone B1503

EQUITY IN A BEAUTIFUL modern lot in Woodsdale addition to exchange for a car or diamond. Call L7174 or L4193 evenings

STOCKS AND BONDS

TAX FREE FARM MORTGAGES
Sea or write us about investments.
FEDERAL TRUST CO., 147 SO. 11TH.

CITY AND FARM MORTGAGES paying 7 per cent for sale. Rittinger. L4847.

LIBERTY BONDS BOUGHT AND SOLD
BEST MARKET. FIRST TRUST CO.
BASEMENT 1ST NAT'L BANK BLDG.

WE BUY AND SELL Liberty bonds. We buy and sell Mortgages. FEDERAL TRUST COMPANY 147 So. 11th.

REAL ESTATE — WANTED

WANTED.

Have several purchasers for house in south Lincoln, with 4 bed rooms. Priced between $5,000 and $6,000. Call B3863

LOANS ON REAL ESTATE

LOANS ON FARMS at reasonable rates. FEDERAL TRUST CO., 147 So. 11th.

WE BUY AND SELL
LIBERTY BONDS.
LINCOLN TRUST CO.
135 NO. 11TH ST.

WE MAKE FARM LOANS at 5½% annual interest, giving borrower privileges of paying any sum at any time. Cannot get this option elsewhere. Small commission. Woodward Bros. 211 Richard Block.

6% INSURED residence loans; no commission; monthly payments. WM. M. CHUPP, 132 N. 12TH—B3868.

MONEY TO LOAN on farms. Eastern Nebraska 5½% interest. The Security Investment Co., 148 So. 13th, Lincoln.

FARM AND CITY MORTGAGES made without delay; lowest interest and optional payments. The First Trust Co., Basement First National Bank.

WE LOAN on Farm Lands in any part of Nebraska and on Lincoln City Property.
GOOD & MILLS.
1548 O St.—Room 208—B1515.

REAL ESTATE TRANSFERS.

Clara Nelson and husband to Lucius W Gammon L 21 B 2 Barnett add	$ 800.00
Ida E Dewey and wife to Hattie L Graham L 19 Burlingame sub and E 1 feet L 18 same	1,800.00
Henry Nagel and wife to Frank Haynes L 7 8 9 N Linc add	1.00
Geo H Beemer and wife to Orville D Beemer ½ int L 20 21 B 52 City	6,000.00
Peter W Glandt to Wm Glandt L 9 B 4 Ackerman's add Havelock	400.00
Sophia D Riddle to Board of Regents U of N L 2 B 16 N Linc Add S ½ L 3 B 16 same	5,500.00
Henry W Brandt and wife to Mary Anderson L 5 6 B 3 Irwine's 2nd add	2,800.00
U Conser and wife to Emeline Wiesler L 1 Gotfredson's sub College View	350.00
Pardon B Shepard Jr and wife to Cora E Fisher L 1 B 5 Vine St add	3,500.00
Geo H Beemer and wife to Orville D Beemer ½ int L 11 B 2 2nd E Park add	900.00
Walter E Monical and wife to Frank Rolt L 9 B 80 Havelock	1,850.00
Morris Barney and wife to Anna C Benning L 2 B 16 Kinney's O St add	2,000.00
Arthur W Moffitt and wife to Arnot Sukovaty and wife L 6 B 4 2nd Hillsdale add	6,300.00
Peter H Jurgensen and wife to Mabel M Dorr N 40 feet L 8 9 Johnson's sub	3,400.00
Almeda Norris to Peter H Jurgensen same	2,850.00
Anna B Baker and husband to John Hyett and wife S 50 feet L 1 B 182 City	2,250.00
Eugene C Rowell & w to J C Rose L 14, 15, 16, B 3, 1st add Coll View	3100
D M Douthett et al to John E. Welch, L 4, Blystone's 2nd add	8500
Henry B Aend & w to Jos Wink, N½ L 5, B 174, city	2300
Woods Bros S & M to Eleanor C Johnson & h, L 5, B 179 Havelock	300
Western G & P to Star Pub Co. E½ L 3, B 58, city	4000
Nebr Cent B. & L to Wm Christopherson et al, L 14, 15, B 1 Ellendale add	1900
Samuel D Fitchie & w to Ingletta F Furman, L 3 B 125, Uni Place	
Belle Mossman & h to Thos J Thompson, L 5, B 121, Uni. Place	525
E J Sias & w to W R Bair, W 25 ft. L 67 NE¼ 25-10-6	1
John R Pacal & w to Harry G Green, N½, L 6 Hawley's add	2500
Harry G Green & w to John R Pacal & w, L 28, Cumberland Hghts	1800
Woods Bros S & M to Harvey C Barner, L 3, B 3 Peck's Grove Park	900
Carrie L Smelser & h to John E Vogel & w L 6, B 2, Marion Hghts add	8000

Y. M. C. A. NOTES.

Gymnasium classes, business men at 12, 1 and 5:15. Junior high school, 3:45; junior employed boys, 6:30, basketball practice 7:30 and wrestling at 7:30. Camp reunion at Antelope Park 7:30.

Saturday.

Grade B pioneer's gym class at 9, pioneer A at 10, volley ball at 12:30 and hand ball at 11:30. Practice in gymnastics at 4.

News Notes.

The boys work committee of the Y. M. C. A. met Wednesday noon and adopted the policy for the coming year which calls for an increased program in all activities. The Christian citizenship training program will be used in all phrases of boys work.

E. M. Baher, formerly state student secretary of the Y. M. C. A. will move to Lincoln this week to take up his duties as membership secretary of the Lincoln association.

Thursday, H. P. Demand, international boys work secretary visited the local association of their meeting group of High-Y officers from all schools, Lincoln, University Place, Havelock, College View and Bethany. He expressed himself as greatly pleased with the local program of boys work.

Saturday afternoon the grade A pioneers were taken on a nature study hike by John Crist.

THIS DATE IN HISTORY.

1776—First constitution of Pennsylvania adopted.
1781—Siege of Yorktown, Va., commenced
1915—Turks defeated at Kut-el-Amara.

The Terrible Tempered Mr. Bangs.

THE GUMPS—TELL THAT TO THE HOME FOLKS, TOO

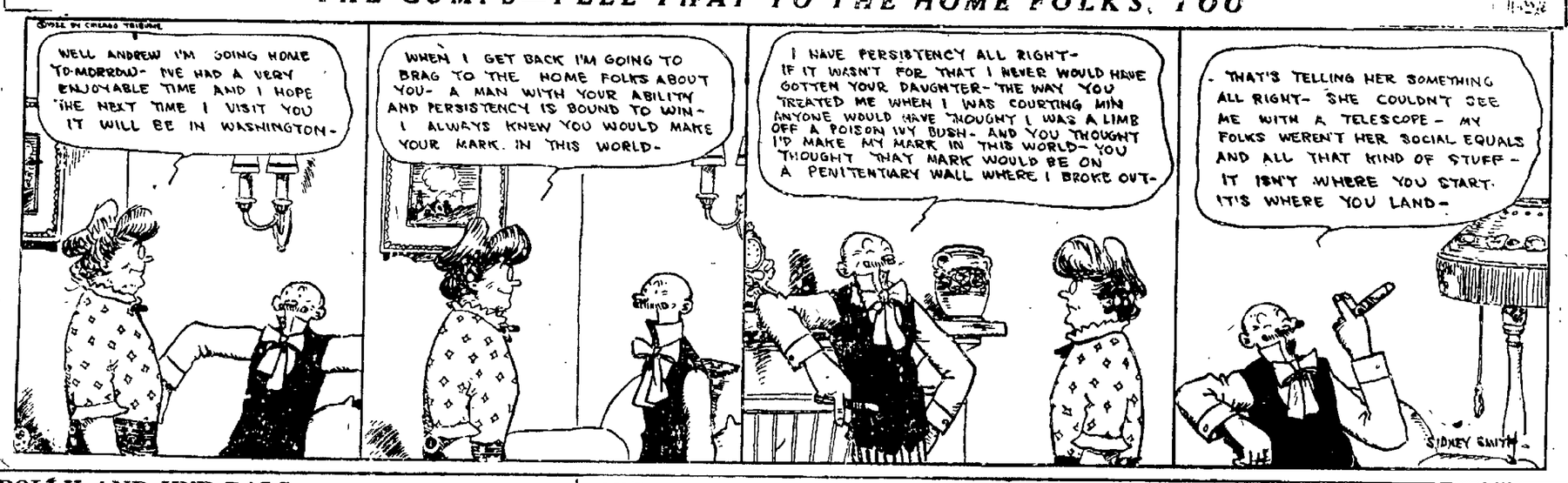

POLLY AND HER PALS

All It Needed Was a Start.

BY CLIFF STERRETT

LITTLE JIMMY

"He Who Laughs Last, Etc.—"

BY SWINNERTON

KRAZY KAT

The Triumph of Matter Over Mind.

BY HERRIMAN

NEWSPAPER ARCHIVE®
NEWSPAPER ARCHIVE®

MINERVA'S MAIL
Take Your Troubles to Minerva

Quite a Drama.

Dear Minerva: When my husband and I married were were so sure of each other and so utterly confident that nothing could destroy our love. We had so much in common and were so happy in each other's companionship. Shortly after our marriage my grandmother died leaving me her fortune, which was considerable. A few months after that my husband was sent away by his business firm on an extended trip. I planned to go with him, but at the last moment I decided to stay home, secretly deciding to buy and furnish us a new home while he was gone. I later regretted this impulse and felt it would be unfair to deprive him of the pleasure of helping choose our new home and belongings. So did not follow up my original idea. I was sorry then I had not gone with him but did not like to follow him at that late date.

Well I organized a Camp Fire group of girls and made myself busy and happy as possible, went on several camping trips with the girls and kept myself in physical trim. Then just one month before my husband returned his older sister, an unmarried girl that I always disliked and mistrusted, came to me with the startling request to borrow one thousand dollars. She said her parents were badly in debt and were in danger of losing their home, in fact would do so unless she could raise that much money. She asked me not to tell her brother about it. So I wrote her a check for the money, after which I did not see her again. When my husband came home I felt it was my duty to tell him about his parents' affairs and did so. He took me and went at once to see his parents who denied being in debt in the least and showed their bank book with its comfortable deposit there.

So then we went to his sister, who had gone to a near-by city to work. At first she denied my having loaned her any money. When I showed the check made out to her she said then that I had given it to her to hush her up about an affair I had with a man, whereupon she spun the most fantastic tale you ever heard, how I had stayed home in order to be with this man, that we had gone on camping trips together, etc. Well, it was so ridiculous and I did not for a moment expect my husband to give any credence to it. I was just feeling sorry for her for telling such a falsehood when I discovered he was faltering and hesitating and showing that he doubted me. It just shocked me so terribly that he would for one second mistrust me that I told him I would not return home until he sent for me, saying he believed me implicitly without my having to prove my innocence, which I could easily enough do. So I went to the home of a cousin and I am still here. He wrote to me once that he thought I acted guilty in running away from home that way and refusing to give any proofs of my conduct. I did not reply to this letter; it seemed so terrible that he would doubt me. Yet I crave him every moment and it seems my heart will break at this rude shattering of our dream. I cannot imagine how he could believe ill of me. What shall I do?—

A. Do something about it. Don't let the miserable affair drift and accumulate additional complications. It is unfortunate that your husband could not know your purity of heart and honesty so thoroughly that no doubt could enter his heart. But such an ideal condition seldom exists. Your husband is but mortal, with his share of susceptibility, jealousy and false pride. The influence of his sister, the circumstantial evidence against you and probably his own natural jealousy were enough to stagger even deepest faith in you. Do not, in turn, let your false pride and exaggerated idealism destroy your home and happiness. Fight his sister and her wicked plot with whatever weapons are necessary, in this instance it seeming necessary to provide the proof to establish your innocence. Do so, thereby showing the sister's guilt. Your husband will be a mighty sorry man when he knows how easily he has been duped by his unscrupulous sister. Don't allow this sister to trick you out of your husband and your happiness as well as the thousand dollars.

To Reduce Waistline.

Dear Minerva: Will you please give me an exercise to reduce my waistline which has become enlarged through a corsetless summer. —JANE.

A. With arms overhead, fingers clasped, bend the upper body to the right five times, then the left five times, keeping arms close to head, knees straight, and feet firmly on the ground.

Then with knees straight, feet firmly on the ground twist trunk to right, at same time extending arms sideward. Recover position, then twist to left. Do five times each.

For the next exercise raise arms overhead, bend trunk forward, and swing arms downward between legs, which are about eighteen inches apart; raise trunk and bend backwards, swinging arms upoverhead again. One month of these exercises, night and morning, will make a difference in the story on your tape measure.

The Snoring Habit.

Dear Minerva: Is there any way to cure a man of snoring? My perfectly good new husband nearly drives me wild by his snoring. It really makes me awfully nervous and keeps me awake at nights. Could he be cure, or is this something that must be endured?—JENNIE.

A. Dr. Carl Ramus, in his new book, "Marriage and Efficiency," says that not only can snoring be cured, but that it definitely should be cured, and that many a marriage has been broken up through this annoying habit. For snoring, he says, is nothing more than a bad habit and can be cured if there is sufficient will power and a sincere desire for cure. He suggests that someone sit up a night or so with the offensive sleeper and wake him every time he snores. One night may suffice, but it may take several nights before the unconscious or subjunctive mind is definitely wrathy as regards snoring seemingly considering it as a form of cussedness. However medical men often regard it as an affliction and look for impediments in the nasal organs which interfere with clear breathing. If the first method fails you might have your husband examined for adenoids.

Questions Answered Briefly.

Peggy: The sweater might shrink if washed in warm soapsuds then hung in a bag on the line to dry.

A Little Fat Girl: Dieting is absolutely the only way to reduce. Your case is an extreme one, with your weight at 171 pounds at sixteen years of age, and it will take patience, courage and time to reduce. But it can be done. It will be well for you to consult a physician and go on a diet under his observance. If you could afford to take a course of vapor bath and Swedish massage treatments, this in connection with a rigid diet would give you a good start in taking off fat. It is better to make the diet a moderate one and stick to it consistently and regularly than to go on strenuous spasmodic diets, then over-eat.

Etta: There are various depilatories on the market, which will remove the hair. The removal is not permanent, but the remover may be used as often as necessary. Do not, however, ever use depilatories on the arms or face as they will coarsen and ruin the skin.

For the egg shampoo, beat the egg in a bowl then add tea basin fo warm water, swishing it about until it is foamy, then apply to the scalp and hair as you would a soap mixture, rinsing thoroughly through several waters.

Mrs. G. B.: Address the Woman's Exchange, Benway Furniture Co., Lincoln.

A Guardian: See your local jeweler for a catalogue of pins, badges, rings, etc., which would be appropriate.

W. L. B.: Clean both the wool jersey and taffeta in gasoline. You might first sponge the grease spots with choloroform then allow to evaporate thoroughly before giving the dress its gasoline bath.

Jumper dresses are not being extensively shown for winter wear.

Telegraph Tabloids

Inability of the Dinning and Frankfort townships to pay their salaries cause ninety-one elementary school teachers to abandon their classes.

Former Premier Eliptherois Venizelos of Greece heard the news of King Constantine's abdication from a dispatch shown him by the Associated Press correspondent last night.

The announcement of the abdication of King Constantine of Greece has aroused no surprise at Copenhagen.

An appeal to the United States government to rush to the rescue of Thrace and prevail upon the allies to refrain from turning that country over to the Turks, has been issued by the Thracian Carpodemon society.

An armistice conference has been arranged for Sunday to end hostilities between the Turks and Greeks and to prevent war between the Turks and British.

A beautiful fall and a mild winter were forecast yesterday by Eugene Dunning, Fort Dodge, Iowa, weather prophet.

Michigan republicans in convention at Muskegon, have adopted a platform endorsing both Senator Charles E. Townsend and Governor Alex J. Groesbeck, and pledging the united support of the party to all republican nominees in November.

The provisional government in south Ireland has sanctioned the setting up of military courts to deal with persons charged with interfering with the restoration of order or endangering public safety.

Eight men were arrested at Needles, Cal., yesterday, on warrants issued at Los Angeles on indictments returned by a federal grand jury which investigated charges of conspiracy to impede interstate traffic.

Watch That Cold
Don't Let A Cold Run

One of the best things to use for prolonged colds or stubborn cough is a good antiseptic internal medicine like McMullin's Formula. If bronchial passages become congested this reliable preparation relieves the congestion. People everywhere praise McMullin's Formula as a system cleanser and health builder. If lungs are weak try this formula, a reliable germicide and preventive against germ diseases. Try it for asthma. Manufactured only by Tilden McMullin Co., Sedalia, Mo. Sold by Piller's Prescription Pharmacy corner 16th and O Sts., Lincoln—Advertisement.

BOSTON MARKET
1333 O Street 1333 O Street
FRIDAY SPECIALS
Choice Pork Chops, lb.....25c
Fresh Neck Bones, lb.....5c
Fresh Brains, 8c set; 2 for.....15c
WE HAVE SPECIALS EVERY DAY
"Buy Better Meat For Less Money"

H. Hepolsheimer Co.
THE DAYLIGHT STORE
Tomorrow—A Specially Prepared
Sale of All-Black Hats
favored by fashion
$10
Because Black is favored by Paris . . because these lovely hats were inspired by Paris creators . . because they combine excellent value with exquisite smartness, it would be an extravagance to miss this sale tomorrow!

New Autumn Materials

All Wool CREPE
—the desirable weave for one piece dresses. Not too heavy for comfort, exceptionally good looking and very serviceable. In all dress shades, yard 2.25

Matelasse
—beautiful rich silk fabric in plain black and also black with gold. For Russian blouses, dresses and trimmings. Yard 5.00

All Silk Canton CREPE
—fashions favorite silk for dresses. We offer a good, heavy quality in a wide range of colors. One of our special features at this price per yard 3.50

Fast pile VELVET
—also fast color, desirable for women's, misses' and girls' dresses. In deep navy, dark brown and black, per yard 2.00

Black Lyons Velvet
—for making Autumn hats. Very good quality, per yard 2.25

50 inch Coating Velvet
—heavy quality in black only; has a rich appearance and guaranteed for service. Notice the wide width, priced, per yard 7.50

32 inch Ginghams
—patterns that are desirable for house dresses, aprons and children's wear. A quality at this low price that is surprisingly good, yard 25c

Genuine Devonshire Cloth
—we carry a full line of this long wearing material for house wear, rompers and boys' wash suits. "New goods if the colors fade or run."

Excellent qualities in Printed Linings at Low Prices
36 inch Printed Sateens—yard 59c
36 inch Lullaby Prints—part silk, yard 98c
36 inch Semi-Silk Brocades, yard 1.65
On Sale—Main Floor—Aisle Two.

Chalmer's Union Suits for Men—1.95
Only about 10 dozen medium weight Chalmer's Union Suits for men, in sizes from 36 to 50. Full cut, well made suits of gray worsted, suits that sell regularly up to 3.50. For the week only, per suit, 1.95.

Men's Cotton and Lisle Hose—19c. 6 pairs for 1.00
Fine cotton and lisle Hose in black, white, brown and navy; sizes 9½, 10 and 10½ only. These hose sell from 25c to 35c; offered for Friday and Saturday only, per pair 19c or 6 pairs for 1.00.
Main Floor—Men's Section.

All Wash Ribbons 20% Off
Friday and Saturday.
—Main Floor.

Yellow Mixing Bowls —1.50 per set.
Smooth yellow mixing Bowls in Wellar ware. Set of six bowls for 1.50. Sold separately the 6 inch bowl, 10c. 7 inch bowl 20c. 8 inch bowl 35c. 9 inch bowl 50c. 10 inch bowl 60c.

Bread Boards—45c
10 inch round bread boards of fine smooth basswood. These are fine for decorating.
—Basement.

A Special Selection
COATS and SUITS $25
FRIDAY and SATURDAY

Tailored or Fur Trimmed Coats
—in the smart, soft mannish mixtures or tweeds in styles that are extremely practical and good looking as well. Long loose lines, big pockets and button trimming are features of these Coats at $25.

The SUITS
—this year offered at $25 are such styles and materials as you saw last season at almost double the price. Fortunate buying enables us to offer these tailored and soft fabric models in every wanted style, very special at $25.

Slip Over Sweaters
in many fancy weaves in colors both light and dark. See our assortment while the selection is so large.

Brushed Wool SCARFS in new styles.
—Second Floor.

September Sale of FURS
Ends this week. Such Low Prices mean Money Saving.

Children's Well Made Coats
The Polo Cloth Coats in sport models with pockets and belt, full lined. In light or dark brown and blue.
Sizes from 7 to 10 years ..... 7.50 UP
Sizes from 8 to 14 years ..... $10 UP
Velour Coats that are fur trimmed are very warm and pretty, too. Some have large fur collars, Priced from 16.50 UP
Second Floor—Ready to Wear.

8 button
Gauntlets 1.98
Broken lots of women's 8 button, strap wrist Capeskin Gauntlets, in all sizes from 5 3-4 to 7. Offered in gray, champagne, tan and white, regular 4.00 gloves. Friday and Saturday only 1.98 per pair .....
—Main Floor.

All Neckwear 20% Off
Organdy, Net and Lace Neckwear including the newest autumn modes Friday and Saturday only, ...20% OFF
—Main Floor.

Broken Lines of Infant's Wool HOSE 29c
White wool hose, sizes 5½ to 7.
Black wool hose, sizes 4 and 4½.
Tan wool hose, sizes 4, 4½ and 5.
These hose sell regularly at 50c per pair. Friday and Saturday only, pair 29c
Main Floor—Hosiery.

House Needs at Special Prices
REMNANTS on sale FRIDAY
500 yards fancy 27 inch OUTING —15c quality, yard 10c
50 Indian BLANKETS in size 72x84, each 3.98
24 inch light PERCALES 12 YARDS for 1.00
Fancy plaid BLANKETS size70x80, per pair..... 3.39
Bed PILLOWS with fancy ticking, per pair 1.50
Huck TOWELS WITH RED BORDERS, per dozen, special at 1.50
50 Satin Bed SPREADS regular 5.00 quality, special, each 3.98
18 inch brown Kitchen CRASH 10 YARDS for 1.00
Bed COMFORTS with satcen tops, filled with virgin wool, each 7.50
Fancy Bath TOWELS, an odd lot 59c, 69c, 79c and 89c
Fancy LINENS—doilies, oblongs and odd pieces, very specially reduced ¼ OFF
Main Floor—Aisle One.
Lots of REMNANTS at Low Prices—Good lengths for Making School Clothes.
Main Floor—Aisle One.

Before You Knit Another Sweater
YOUR choice of yarns has a great deal to do with the looks of your sweater. Minerva Yarns are lustrous, even and smooth to the touch. A sweater made with Minerva Yarns will hold its shape and be good looking through the longest wear.
Come in and look at our large assortment of colors.
Second Floor—Art Dept.

CANDY ...to take home over the week end
Maple Sugar Squares Per pound 25c
Jelly Strings Per pound 35c
Main Floor—Candy Square.

Wellar Pottery Fern Dishes—95c.
Three styles of Fern Dishes in the beautiful Wellar Pottery, 4 to 6 in. size. Ivory colored Dishes decorated in raised designs of rich blue and old rose. Attractive for use with flowers or ferns as a center piece. Each 95c. —Basement.

Curtain Stretchers each—1.98.
5 by 10 feet frames in selected basswood with measuring rule, nickled pins two inches apart and substantial hinges. Save work and have your curtains satisfactory with these stretchers, each 1.98.
—Basement.

Polar Electric Heaters —each 5.00.
Save money with these Polar Cub Heaters; you can keep comfortable without your furnace for a few weeks by using these real heaters.
—Basement.

32-Piece Dinner Sets
Specially Priced For Friday and Saturday
EVERY set is from our open stock patterns, you may add to your set or replace breakage at your convenience.
Four brand new patterns in the well known, high grade Homer Laughlin China are included in this sale. Sets of 32 pieces consist of 6 each dinner plates, pie plates, sauce dishes, cups, saucers and one each meat platter and vegetable dish.

32 Piece Set Homer Laughlin White Republic China—2.48
A copy of Haviland's Ransom pattern. All first quality ware.

32 Piece Set—5.48
Homer Laughlin's Republic shape, gold traced. A staple pattern.

32 Piece Set—6.48
Floral spray pattern in shades of blue, pink and orchid. Bright gold handles. Plain shape Homer Laughlin china.

English Semi-Porcelain Set—5.98
J. & G. Meakins fine English ware in the Montrose pattern, a four color conventional border in which blue and tan predominate. A pattern which we are discontinuing at 1-3 Off.

32 Piece Sets—7.98
Festoons of tiny pink and blue flowers connect medallions of blue with rose buds in this conventional border design. Homer Laughlin plain shape china.

32 Piece Sets—8.98
A rich ivory border broken by designs in blue; tiny pink rose buds are set into this border. A new pattern that is sure to please.

32 Piece Sets—10.98
A new pattern of very distinctive design, much admired by those who know good china. One-half inch ivory border between gold lines into which are set designs in black behind pink rose buds. Coin gold handles on Homer Laughlin plain shape china.
—Basement.

Serve Colman's D.S.F. Mustard, freshly prepared, with cold meats. Use it on eggs, with cheese and in salad dressings. Then you will know how good these foods can really taste.
Our new recipe book gives many more tempting ways. Write for it today. It's free. Address Dept. 03.
J. & J. COLMAN (U. S. A.) LTD. 90 W. Broadway, New York, N. Y.
COLMAN'S D.S.F. MUSTARD
At all good grocery and drug stores

POMPEIAN OLIVE OIL
Sold Everywhere

FRESH FISH and OYSTERS
Halibut, per lb.....35c
Red Salmon, per lb....32c
Northern Channel Catfish, per lb.....38c
Wisconsin Bull Heads, per lb. 28c
Lake Trout, per lb.....35c
Pike, per lb. 25c
White Fish, per lb. ...25c
Eel, per lb. 28c
Carp, per lb. 22c
Croppies, per lb. 25c
Silver Smelts, per lb...28c
Standard Oysters, pt..45c
Select Oysters, pt.....50c
Kippered Salmon, per pound 35c
Smoked White Fish per pound 30c
Salt Herring, 3 for...25c
Salt Mackerel, each...15c
Smoked Salmon, lox, per lb. 75c
Heitkotter's Market
Phone B3349. 120 So. 11th St.

Buy--
Gooch's Best Products
--because they are better
GOOCH'S BEST
Flour
Macaroni
Spaghette
Corn Meal
Egg Noodles
Pancake Flour
Wheat Hearts
AT ALL GOOD GROCERS

On Guard!
Protect your stove against rust and wear by using
BLACK SILK STOVE POLISH
Easily applied and anneals to the iron as if a part of it. All its advantages have been proved over and over again by millions of women everywhere.
Used by dealers on sample stoves and for exhibition work.
Sold by hardware and grocery dealers. Liquid and paste—one quality. Get a can today.
Black Silk Stove Polish Works
Sterling, Illinois
Use Black Silk Air Drying Iron Enamel on grates, registers, stove pipes—prevents rusting.
Use Black Silk Nickel Polish for silver, nickel, or brass. It has no equal for use on automobiles.
A Shine in Every Drop

NEWSPAPER ARCHIVE®